MICROFILM CENTER, INC.
2013 PROCTOR
DALLAS, TX 75235

PLANO DAILY STAR-COURIER

Serving Plano and Southern Collin County Since 1888

VOL. 87—NO. 222 PLANO, TEXAS, FRIDAY, JULY 11, 1975 FIFTEEN CENTS

Y Camp Experience

A familiar sight to Planoites is the YMCA bus loaded with Y summer day campers.

Summer camp is in full swing, with two completed sessions and the third session now winding up its second week. The girls day camp is also into its second week of the second session.

Each day of the camp begins with bus pick-up at the schools and then to the Y pool for swim lessons. After that, it's on to camp, where counselors relate to a group of 8-10 children in an out-of-doors setting, teaching them social adjustment through small group experiences, stimulation of creative experience, and learning to live with others in a group setting. Each counselor and group builds a fort during each session.

Features of Camp Cherokee include horseback riding, boating trips on Lake Texoma, tours and trips to interesting places, camp cooking on Hobo Day, BB rifle range, archery fishing, and overnight camping one night in each session.

Camp Cherokee is offered to boys and girls from grades two through six, and both members and non-members may participate in this summer activity. Two more sessions are being held for boys: July 21-Aug. 1 and Aug. 4-15 and one more session is being held for girls, July 21-Aug. 1. This session is being held as a co-ed camp with boys and girls both attending, and there are still some openings in this session. For more information, call 424-8567.

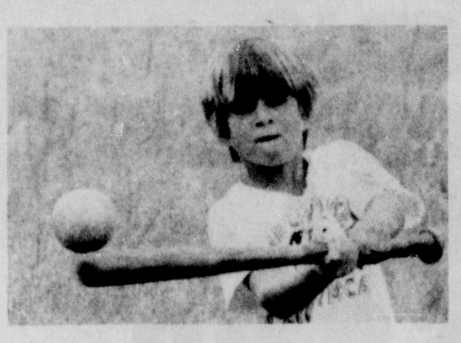

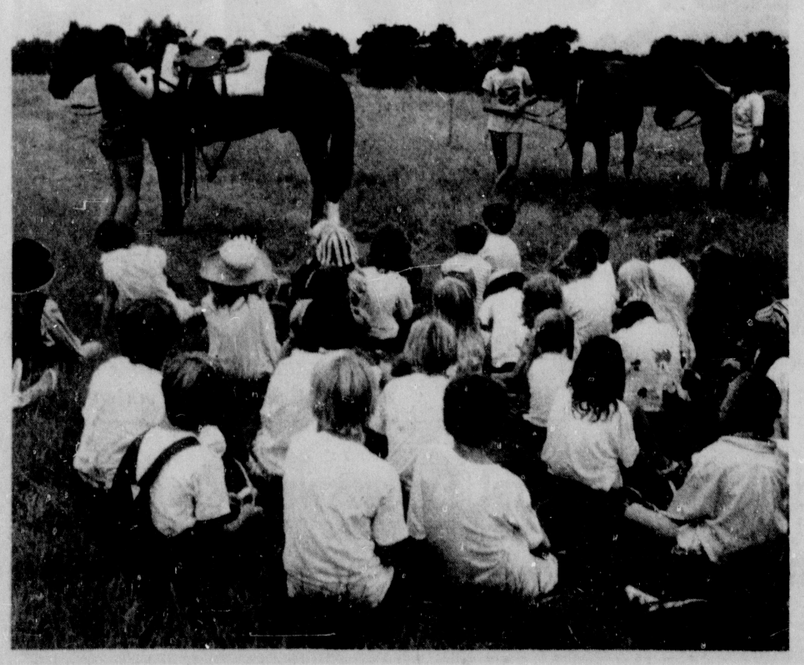

Wreck Sites Named

Park and K Leads List As Dangerous Intersection

More accidents were reported at the intersection of Park Blvd. and K Ave. than at any other location last month, says Traffic Safety Coordinator Tom Walton.

Six accidents occurred at that location during June, he said. Another dangerous location for the same period was the west frontage road of US 75 where five accidents were reported.

However, during the first six months of the year the most dangerous sites in Plano were the intersection of SH 289 and FM 544 and the east frontage road of US 75 at FM 544. The frontage road was the scene of 18 accidents while nine property damage and five injury accidents were reported at the SH 289-FM 544 intersection.

Other dangerous locations for the first part of the year include: K Ave. at 18th St., 11 property, three injury accidents; FM 544 at west frontage road of US 75, 13 property damage, two injury accidents; FM 544 at Park Blvd., 13 property damage, one injury accidents; FM 544 at Custer, 13 property damage accidents; 15th St. at K Ave., eight property damage, two injury accidents; FM 544 at Shiloh Rd., one property damage, five injury accidents; Dallas North Pkwy. at K Ave., six property damage and two injury accidents; and 18th St. at Jupiter Rd., three property damage accidents.

Also making the list of dangerous accident sites in June were the Custer-FM 544 intersection with four property damage accidents, the K Ave.-18th St. intersection with three property damage accidents, the Wilson Dr.-FM 544 intersection with one property damage and one injury accidents and the K Ave.-Dallas North Pkwy. intersection with one injury accident.

Walton said two property damage accidents were also reported at the Jupiter Rd.-14th St. intersection, Preston Rd.-FM 544 intersection and Westwood Dr.-FM 544 intersection.

Permits Decline

For Construction

The first half of 1975 was a bad period for the local construction industry, figures indicate.

Building permits for single family residences declined 39 percent over the same period in 1974, according to Ralph Shick, building official.

He pointed out that 873 homes valued at $20,138,680 were constructed during the first six months of 1974 while only 628 houses valued at $14,798,972 have been built thus far this year.

June permits also declined 20.2 percent from last year and six percent from May. He said 99 single family homes were built in June compared to 105 in May and 119 in June of 1974. June homes were valued at $2,395,132.

Shick said his department also issued two duplex ($67,000), three retail ($236,000) and one office ($5,600) permits.

In June permits were also issued for additions to 18 single family residences, five retail establishments and one office.

During the first half of 1975, five duplex and 11 retail permits were issued (as in 1974); no industrial, no church and no hospital permits were issued (two, two, one in 1974); two school permits were issued (none in 1974) and five office permits were issued (six in 1974).

PFD Answers 88 Fire Calls

Plano firefighters answered 88 fire calls including 22 actual fires during June, according to Fire Marshal Bill Threet.

Five of those fires involved buildings which sustained an estimated $35,926.50 damages. Loss of contents was placed at $1,117 by Threet.

He said the department responded to three county fire calls, one mutual aid fire call, two grass fires, seven automobile fires and three false alarms

Threet attributed the fires to the following causes: nine careless smoking or matches, nine trash or waste accumulation, four gas leaks (no fires), three wiring or major appliances, one electrical appliances or motors, one explosives or flammables, and one grease.

The department also answered 65 ambulance calls including seven from outside the city, Threet concluded.

CIA Blamed by Hunt Brothers

LUBBOCK, Tex. (UPI) — The Central Intelligence Agency tried to gain an interest in the oil operations of the late billionaire H.L. Hunt and may have been involved in wiretap charges filed against two of Hunts' sons, according to court records.

These allegations were scheduled to be heard today during a pre-trial hearing for Nelson Bunker and W. Herbert Hunt, charged with hiring a private detective to wiretap the telephones of other prospective heirs to their father's fortune.

The Hunts are scheduled to stand trial on the charges Sept. 15.

According an affidavit on file in the district clerk's office, the Hunt brothers claimed the CIA made "extensive attempts" to gain a foothold in their father's oil holdings. The papers did not say how the CIA tried to get an interest in Hunt's operations or why it wanted an interest

One of four motions on file asked the court to "disclose any CIA activity that produced evidence related to the charges against the Hunts."

Several other motions have been filed by the Hunts' attorneys and these, along with the affidavit, were scheduled to be considered at today's hearing presided over by U.S. District Judge Halbert O. Woodward.

Attorneys also filed a motion asking Woodward to dismiss the charges against the Hunts on the grounds they were based on information obtained through illegal wiretaps.

A third motion asked for a "full and proper" search to determine if any of 22 federal agency conducted wiretap activities against the brothers.

The fourth motion said the charges amounted to "selective prosecution" by the federal government against the Hunt brothers.

The case was moved from Dallas on a change of venue by U.S. District Judge Sarah T. Hughes who was accused of and denied charges she made prejudicial comments against the brothers.

Test For GED Set Saturday

The General Educational Development Test (GED) will be administered Saturday, July 12, at Wilson Middle School, 1001 Custer Rd., as part of the Plano Independent School District's Adult Education program.

The test will begin at 8 a.m., according to Adult Education supervisor Glenn Rush, and a $10 fee will be charged. To be eligible to take the test, a person must be at least 17 years old and be officially withdrawn from school for one calendar year.

Upon successful completion of the test, a certificate of high school equivalency (not a high school diploma) will be issued by the Texas Education Agency, according to Rush.

Briefs

Smuggling Charged

LAREDO, Tex. (UPI) — Customs officials charged a Chicago teen-ager and his juvenile companion Thursday with smuggling 20 pounds of brown heroin worth $10 million into the United States.

Adrian C. Herrera, 19, and a 15-year-old girl, both of Chicago, were arrested at the International bridge Tuesday night when Inspector Juan Meya and detective dog Toro discovered the cache in the couple's car.

Sentence Upheld

NEW ORLEANS (UPI) — The 5th U.S. Circuit Court of Appeals upheld the Texas habitual criminal life sentence law Thursday. The court affirmed without comment the life sentence of Richard F. Schultz, who was convicted of theft in Bexar County.

Suit Withdrawn

AUSTIN, Tex. (UPI) — The Sierra Club, League of Women Voters and Citizens for a Better Environment withdrew a suit Thursday against the Texas Water Quality Board for allegedly inadequately protecting the Edwards Aquifer near San Antonio from pollution.

Exams Scheduled

AUSTIN, Tex. (UPI) — The State Board of Nurse Examiners will hold license examinations July 15-16 for more than 3,000 recent graduates of nursing schools.

Police Riot Claimed

CUSTER, S. D. (UPI) — American Indian Movement leader Dennis Banks, on trial on charges stemming from the 1973 burning of the Custer Chamber of Commerce building, has told a jury the atmosphere in the state led to a "police riot."

Banks is charged with second-degree arson, third degree burglary, assault with a dangerous weapon without intent to kill and one count of riot while armed with a dangerous weapon.

The building was burned when a confrontation between police and AIM demonstrators grew into a riot.

In his opening statement Thursday, Banks said the 1973 incident occurred because "the state of South Dakota had created an atmosphere that led directly to a police riot."

Damages Awarded

LOS ANGELES (UPI) — David Carradine, star of the "Kung Fu" television series, was ordered Thursday to pay $20,000 damages to a woman who said he leaped naked from a car and demanded she take her clothes off.

In making the award, Judge Francis Marnell said "the court is of the opinion he (Carradine) was bombed out of his skull."

Anrick Marie Kilty said she was strolling in Laurel Canyon last year when Carradine drove up in a convertible and leaped naked from the auto, "grabbed me by my scarf and told me to take off my clothes."

Carradine, 37, denied her charges but did not appear at the trial. His lawyer said he was busy making a movie.

Pot Law Assailed

LOS ANGELES (UPI) — Los Angeles Police Chief Ed Davis has reacted to passage of a state law reducing marijuana penalties. He predicts it will "double the number of heroin addicts within a year."

Davis said Thursday the law "will result in a 50 per cent increase in crime for the next two years," as marijuana smokers become heroin addicts and turn to crime to support their habits.

For Strike Settlement

Ratification Needed

ARLINGTON, Tex. (UPI) — Labor leaders must convince all unions to accept a wage offer by building contractors to end the most extensive shutdown in Texas construction history, according to a contractors spokesman.

"The offer is contingent on all of the unions we're negotiating with accepting it," said Harold Moore, general manager of the North Texas Contractors Association.

"It's up to the unions to convince their people and the other unions to accept it," Moore said. "The ball's in their court."

Representatives of 12 unions, representing 12,000 workers, tentatively accepted the wage offer Thursday, as reported in Thursday's edition of the Daily Star-Courier.

Seven independent unions, representing 2,000 workers, continued the 11-week-old strike.

There have been longer construction strikes in Texas, but the standstill in the Fort Worth-Dallas area has affected more jobs and construction contracts than any other dispute in state history, union and management officials said.

The multi-million-dollar Plano Senior High School is one of the major area construction sites hit by the strike, which is estimated to have cost some $50 to $60 million in delays. However, school officials say students will be able to use the school when the fall semester begins next month.

The strike also is estimated to have cost some 26,000 construction workers close to $6 million in lost wages.

The agreement provides a $2.40 an hour pay increase during a three year period with 11 multicraft unions receiving an immediate 40 cents an hour and five additional 40 cent increases every six months.

The tentative contract will pay millwrights, the highest paid craft, $9.16 an hour and the floorlayers, the lowest paid craft, will get $8.41 an hour, effective immediately.

Work Continues

Despite the costliest and one of the longest strikes in Texas history, construction at the new E. W. Jackson Elementary School has continued, and the facility is expected to be ready for occupancy when school opens next month. The construction workers' strike is expected to be ended by this weekend, though, after 10 weeks of inactivity on area construction projects, such as the new Plano Senior High School. (Staff photo by Mike Newman).

Namesake's Life Reviewed

Collin McKinney A Man of Many Talents

(Editor's Note: The following is the first in a series about the beginnings of Collin County and its pioneer resident, Collin McKinney. It is furnished by the Heritage Guild of the Collin County Historical Society in honor of the nation's Bicentennial celebration.)

Collin McKinney, leader in establishing the Christian Church in Texas, land surveyor, legislator, signer of the Texas Declaration of Independence and member of the committee of five who drafted it, was honored in the naming of both Collin County and McKinney, its county seat.

Of Scotch descent, Collin McKinney was born in New Jersey, April 17, 1766, one of ten children of Daniel (1740-1809) and Mercy Blatchley McKinney (1745-1825).

When Collin was still a small boy, his father and family moved to Lincoln County, Ky., and settled at McKinney's Station, near Crab Orchard. Since Kentucky was sparsely settled at this time, Collin in his early years, had many harrowing experiences with the numerous savage tribes of Indians in efforts to protect the white settlements against their raids.

His 1st Marriage

It was while there that Collin was married to Amy Moore on Feb. 10, 1794. Of this union four children were born: Ashley, Jimmy, Emeline, and Polly. Jimmy and Emeline died in infancy. Collin's wife, Amy, died May 6, 1804.

His second marriage was solemnized April 14, 1805, to Betsy Coleman. Of this union six children were born: William C. Amy and Margaret (twins), Anna C., Eliza S., and Younger Scott.

In 1818 Collin was engaged by Senator George Washington Cambell to manage his vast estate in Tennessee when the Senator was appointed Minister to Russia.

While there, Collin became acquainted with a number of prominent pioneers whose careers had made that state famous, among whom were Robert Sims, a distinguished hunter and Indian trader, and Francis Jones, a stalwart backwoodsman, then serving in the Congress of the United States. For a short time after Senator Campbell's return from Russia, Collin owned and operated a trading post at Elkton.

Moves Near Texas

In 1823 Collin moved, with several families, to a point six miles east of the present city of Texarkana, arriving there in September 15, 1824. In 1831 they moved farther west and settled on Hickman's Prairie on Red River, which was then Miller County, Ark., but is now Bowie County, Tex.

Prior to 1846 he moved his family to a point which is near the line of Collin and Grayson counties, where he was engaged in agricultural pursuits the remainder of his life. Collin died on Sept. 8, 1861, at the age of 95, and is buried in the marked grave in the cemetery at Van Alstyne.

When a new county was created from Fannin County in 1846 it was named Collin in his honor; and when the county seat was moved from Buckner to a point more nearly the geographical center of the county in 1848, he was still further honored by the naming of the county seat, McKinney, thus perpetuating the memory of his full name.

Political Leader

While at Hickman's Prairie, Collin was acknowledge the political helmsman for that section of the Red River District, which, at that time, covered a large portion of East and North Texas.

In 1835 he was elected a delegate from that section to the meeting at San Felipe. He was re-elected the next year to the convention meeting March 1 at Old Washington-on-the-Brazos.

He and four other members were appointed by Judge Richard Ellis to draft a declaration of separation from Mexico, which later became known as the Declaration of Independence, and which document bears his signature. Collin represented Red River District in the First, Second, and Fourth Congresses of the Republic.

UTD Adds 10 Teachers To Faculty

Ten new teachers were added to The University of Texas at Dallas faculty in early July, to bring the total of new appointments to 111 for the coming Fall semester.

Among the appointments announced this week is that of Richard P. Boyle, as visiting associate professor of sociology, whose most recent teaching position was at New Mexico Highlands University.

Two new appointees in Environmental Sciences will come from New York University's Laboratory for Environmental Studies. Associate Prof. William T. Waller is a member of the Institute for Environmental Medicine faculty, and Assistant Prof. Guy R. Lanza is assistant director of Aquatic Ecology Programs.

John M. Parker, M.D.
announces removal of his office to the Dicker Center, 3900 W. 15th St., Suite 202, Plano, Texas 75074. Practice limited to Obstetrics and Gynecology. Hours by appointment only. 424-1526.

Lenita C. Massey, M.D.
announces the association of Yong K. Park, M.D. for the practice of Obstetrics and Gynecology at 1412 14th St.
Plano, Texas 75074
424-1521
By appointment only.

Jewelry Sale
SAVE 25–40%
Diamonds - Necklaces - Earrings
Genuine Turquoise
Also
Simulated Diamonds
Tiger Eye & Cameo
Mother of Pearl • Opals • Jade
Sale prices good July 10-11-12
THURS., FRI. & SAT.
Gathright Jewelry
805 15th
423-5811

Fifty Years Ago

'Monkey Trial' Recalled

By ELIZABETH A. HARRIS

DAYTON, Tenn. (UPI) — Fifty summers ago, thousands of people thronged the treeshaded courthouse green to laugh at trained chimpanzees, hear sidewalk sermons, drink "monkey soda" and soak up the silver-tongued oratory of William Jennings Bryan and Clarence Darrow.

The issue was the creation of man and the arguments were Darwin's theory of evolution versus the Genesis account of creation in the Bible.

What began as a publicity stunt to put this sleepy farming town on the map ended as one of the world's most famous court trials.

It started one lazy July evening in 1925 in Robinson's Drug Store. A group of men were discussing the new "Monkey Law" passed by the Tennessee legislature and decided to try for a court test case in Dayton.

John Thomas Scopes, a young science teacher and coach, agreed to challenge the law on grounds it violated freedom of speech. The textbook Scopes used was in direct conflict with the new legislative act "making it unlawful for any teacher in any school supported in whole or part by the state to teach any theory that denies the story of the Divine creation of man as taught in the Bible."

The law, termed a "damn fool bill" by then Gov. Austin Peay, finally was repealed in 1967. State lawmakers replaced it in 1971 with a statute requiring all high school biology textbooks include the Genesis version in discussions of man's origin.

The instigators of the Scopes trial had planned a quick justice of the peace ruling that might go as far as the state supreme court.

What they did not expect were 40,000 people, some 200 reporters from as far away as London, or the show put on by three-time presidential candidate, former Secretary of State and world-renowned fundamentalist William Jennings Bryan in his defense of the law, and the truculent Clarence Darrow in his attack on it.

The trial began July 10 and ended July 21, 1925. Those who still remember it tell of the festive, carnival air of those three weeks in Dayton. Every huckster, fire and brimstone preacher and souvenir seller for miles around converged on this mountain village.

Cloth monkeys were hastily sewn, stuffed and hawked on street corners. Trainers brought in mangy chimpanzees and flea-bitten gorillas to exhibit to the curious public for a nickel.

The most famous of the chimps was Joe Mindy, who sported a checkered vest, spats, snap brim fedora and played a piano and carried his golf clubs everywhere.

"I'll never forget the day they brought him into the drug store to have a Coca-Cola," said Ed Pierce, 75, a soda jerk in Robinson's at the time. "The monkey was wearing a suit, just like a man's, and he sat up on the stool.

"I gave him a Coke and he drank it just as neat as you please. I broke the glass and threw it away afterwards. Later, we started calling Coke "monkey soda."

Darrow in his straw boater and fireman's suspenders, and Bryan with his ever-present palm fan and huge paunch, were longtime personal friends despite their differences on many subjects.

It was the first time the two had appeared in the same court, and the press flocked to Dayton to record the legal duel.

After all the hoopla and Darrow's famous interrogation of Bryan —who claimed belief in every aspect of Genesis from the serpent to the Ark —Scopes was found guilty July 21, 1925, of violating the "Monkey Law" and fined $100. The ruling later was overturned on appeal.

TEXAS PRESS ASSOCIATION AWARD WINNER 1975

Plano Daily Star-Courier

P.O. BOX 248
Plano, Texas 75074

Phone 424-6565
1301 19th Street

ESTABLISHED 1888

PUBLISHED DAILY EXCEPT MONDAY AND SATURDAY BY

TAYLOR COMMUNICATION, INC.

JIM SHRIVER
Vice President
Publisher

JACK HARKRIDER
Editor

TIM VICKERY
Advertising Manager

Entered at the Post Office in Plano, Texas as Second Class Mail Matter.

MEMBER OF NORTH & EAST TEXAS PRESS ASSOCIATION

THE MINISTER SAYS

Hope is Faith which is alive.

SUNDAY
Bible School 9:45
Morning Worship 10:45
Evening Worship 6:30

UNIVERSITY CHRISTIAN CHURCH
Temporarily meeting at Univ. of Plano Beezly Hall
Norman G. Antle
Minister
423-5294

THE REX MOODY SINGERS

APPEARING
Sunday — July 13
Parker Road Baptist Church
1415 Parker Road Plano, Texas
10:00 A.M. and 6:30 P.M.

BONANZA

ANNOUNCING: THE "EVERYDAY SPECIAL" AT BONANZA.

GET A SIRLOIN STRIP STEAK DINNER FOR ONLY $2.99

Served with baked potato and crisp salad, with a choice of dressing, and Texas Toast. Valid all day, everyday, Monday through Sunday.

BONANZA
Good wholesome American food at right neighborly prices.

"Rare, medium or well done. What you say is what you get."

1320 North Central Expressway
Canyon Creek Village (Custer at Lookout)

City Calendar

JULY 13

CUB SCOUT Pack 287 will host a Family Swim party at the Plano YMCA at 8 p.m.

JULY 14

ALCOHOLICS ANONYMOUS, Open meeting each Monday and Saturday. Closed 12 step meetings Tuesday, closed discussion meetings each Thursday. All meetings at 8 p.m. AA Bldg on Parker Rd. 2 miles east of Central.

PLANO CITY COUNCIL, 7:30 p.m. Council Chambers at City Hall

PLANO DOES DROVE No. 221, 8 p.m. 541 Sterling Dr., Richardson

OPTIMIST CLUB, 6:30 p.m. Bonanza

AAUW Board Meeting, 7:30 p.m. at Ida Wellsman's home, 2420 Mollimar.

MURPHY WOMEN'S CLUB Women's Club will meet Monday night, July 14, at 7:30 in the Community Center. Mini workshops in which women have the opportunity to learn crafts while making items for the September 20 Country Fair will be the program. Workships scheduled for the evening include bottle cap wall hangings (Mickey Short), fabric flowers (Janice Clevenger), hot roll holders ((Wanda Venable), ruffled shawls (Linda Conroy), placemats (Esther Evans), yard pot holders (Janice Clevenger) and toddlers' busy books (Linda Conroy). Please call these instructors in advance so that they may be sure to have supplies ready.

WEIGHTWATCHERS, St. Mark's Catholic Church–1201 Alma Dr. at 7 p.m.

TOPS, 7 p.m. Public Library except on days when library is closed. On those days meeting is canceled.

JULY 15

REBEKAH'S, 7:30 p.m. Odd Fellow Hall

CIVITAN, 7:30 p.m. Bonanza

PLANNING AND ZONING BOARD, 7:30 p.m. in Council Chambers at Municipal Bldg.

SCHOOL BOARD MEETING, 8 p.m. Administration Bldg.

JULY 16

KIWANIS, 12 noon at Briarwood Methodist Church with lunch.

BIBLE STUDY, 9:30 a.m. Frist Christian Church (non-denominational)

JULY 16

BIBLE STUDY, 9:30 a.m. to 11 a.m. First Baptist Church free nursery with Betty Brinson teaching.

PSA, 7:30 p.m. Community Room At First National Bank

AL-ANON FAMILY GROUP, 8 p.m. AA bldg. on Parker Road--two miles east of Central Expessway. This group meets on Thursday at the same hour and on Wednesday mornings each week at 10 a.m.

AMERICAN ASSOCIATION OF RETIRED PERSONS will meet at 3 p.m. in the Gladys Harrington Library. Ernest Flick will discuss social security benefits. All persons over 55 years of age are invited to join.

Mother of Her Country

On Safeco Bldg.

Construction Begins

Construction has begun on a new 93,509 square foot office building for Safeco, one of the nation's largest insurance companies, in Hunt Properties Palisades Office Park in Richardson, Frank Hungerford, division manager for the large property and casualty insurance company, has announced.

The new Safeco building is being built on a 12-acre site, and represents a total investment of approximately $4 million.

"Palisades Office Park is part of a 6,000 acre, $530 million Palisades development Hunt Properties has underway in Richardson and Plano," commented William L. Hamm, manager of Hunt Properties. "The huge, comprehensively planned community is served by North Central Expressway and on the projected route for Outer Loop Nine.

"Estimated current value of the Palisades, including all residential, commercial and business park properties now completed or underway, is in excess of $160 million," Hamm added.

Richardson Mayor Raymond Noah recently led a group of area civic and business leaders in breaking ground for the new facility on the west side of Central Expressway just north of Campbell Rd. Among those joining Noah were Hungerford, and Bob Parker, who is Safeco regional vice president from the home office in Seattle, Wa.

Howard S. Parker of Iconoplex Inc. is the architect, and the C.H. Leavel Co. is the general contractor.

Parker has designed a two-story structure of architecturally finished precast concrete. The warm tone cement will have a finish of sparkling Bridgeport aggregate. An interior atrium and other garden features will complement open landscape design in major work areas.

The building is scheduled for completion in May of 1976.

At UT-Dallas

Registration Slated

Second summer term registration will be held Monday, July 14, at The University of Texas at Dallas.

It will be the last UTD registration for graduate students only.

On Sept. 4-6, UTD will register junior and senior undergraduate students for the first time, in more than 25 major fields.

State agency estimates indicate that UT-Dallas will register 4,060 full-time equivalent students this fall. The actual count of students on the expanded, $50 million campus north of Campbell Rd. in Richardson will be higher than the FTE figure, which takes into account all part-time enrollments.

Graduate student enrollments are also expected to increase, on the basis of 194 new admissions made during June. In the past regular semester, graduate enrollment at UTD exceeded 850.

Nearly 600 graduate students registered for the first term of the summer session, the majority in double-term courses.

The second summer term ends Sat., August 23. Graduation will be informal, with no public program.

Jon Schafer Is Promoted

Jon B. Schafer, 21, son of Mr. and Mrs. John W. Schafer of 1624 Jasmine in Plano, was promoted to Army specialist five while serving as a clerk with the 1st Cavalry Division at Ft. Hood, Tex.

UPHOLSTERING and FABRICS
Auto and Furniture Upholstering
Do It Yourself or We do It
FREE PICK-UP & DELIVERY – ESTIMATES
Alvin's
UPHOLSTERING & FABRIC CENTER
719 N. Kentucky - McKinney
542-6635 or 542-0882

This Ole House is a Doll House!
Just in! Adorable Doll Houses and tiny furnishings you can finish by hand ... to give that special little girl for Christmas, birthday, or just because!
This Ole House
1813 Ave. K • Plano
424-7568
Open M-Sat 9-6 Sun 1-6

ferti·lome
PERMA TRIM
"Chemically edge" your walk, patio, foundation, and driveway. Applicator included.
ferti·lome
your ECOLOGICAL choice
ferti·lome
WEED and FEED
Apply before weeds reach maturity. Excellent lawn food combination.
ferti·lome
your ECOLOGICAL choice
WELLS FARM STORE
And GARDEN CENTER
2 Miles North on Hiway 5 - Exit 31
at Fwy. - Plano - 424-8516

New Pizza Hut Scheduled Here

Mr. and Mrs. Jim B. Burton have purchased property at 2600 East 14th in Plano for construction of a Pizza Hut.

The Burtons currently operate Pizza Huts in McKinney and Greenville, and live in McKinney with their three daughters: Wendy, Carrie and Stacy.

The Pizza Hut here will operate under the name Pizza Hut of Plano Inc., and construction will start immediately, under the supervision of the Gail Armstrong Construction Inc. Current target date for opening is the first week in September.

The Pizza Hut will be under the management of Charles Evans, who with his wife, Kathy, and their two children, Molly and Chuckie, are new residents of Plano and are looking forward to doing business with the residents of Plano and the surrounding communities. In addition to managing the Plano store, Evans will be supervising operations of the Greenville and McKinney Pizza Huts.

Hugh W. Ratliff, M.D.
announces the association of Neal C. Small, M.D. for the practice of Orthopedic Surgery at 1410 14th St., Suite D, Plano, Texas 75074. 423-2250. Office hours by appointment only.

Robert Ellis Will Guest On KYAL

"This Week in Plano," a feature presented by KYAL Radio, will introduce Bob Ellis, Plano City Council member and mayor pro-tem.

The show airs at 1 p.m. each Sunday and is emceed by Larry Collins.

TANGLEPOINT RESERVATIONS
★ Airline Tickets
★ Business Travel
★ Vacation Arrangements
1551 Ave. K.
Plano, Texas
423-6555

JOHNSON FURNITURE COMPANY
A.S.A.P.*
* A SPECIAL ANNIVERSARY PURCHASE!
The Limited Edition Golden Anniversary Beautyrest
ONLY $99.95 TWIN MATTRESS OR FOUNDATION
A once-in-a-lifetime opportunity to own a world-famous Beautyrest with individually pocketed coils that support each part of your body firmly and comfortably.
Available in all sizes while they last:
TWIN SIZE $99.95 each piece
FULL SIZE $119.95 each piece
QUEEN SIZE $299.95 2-piece set
KING SIZE $449.95 3-piece set
First come, first served!
Hurry! Once they're gone, they're gone forever!
SIMMONS
JOHNSON FURNITURE COMPANY
"Where Quality and Beauty Count"
213 E. VIRGINIA McKINNEY, TEXAS 75069
Dallas 231-1901 McKinney 542-5561

STORE WIDE
CARPET SALE
10 DAYS ONLY
SAVE UP TO 30%
ALL CARPETS AND VINYL FLOORS MARKED DOWN FOR THIS SALE—PRICES START COMPLETELY INSTALLED ONLY $6.49 sq. yd.
ASK ABOUT OUR CARPET CLEANING SPECIAL
PLANO CARPETS
FREE ESTIMATES • EASY TERMS
424-7713
1006 15th

THE BORN LOSER

by Art Sansom

FRANK AND ERNEST

by Bob Thaves

EEK & MEEK

by Howie Schneider

BUGS BUNNY

by Heimdahl & Stoffel

CAMPUS CLATTER with BIMO BURNS

by Larry Lewis

ALLEY OOP

by Dave Graue

WINTHROP

by Dick Cavalli

SHORT RIBS

by Frank Hill

PRISCILLA'S POP

by Al Vermeer

Astrograph

by Bernice Bede Osol

For Saturday, July 12, 1975

ARIES (March 21-April 19) Strive to do essential tasks in the a.m. Afternoon will find you unproductive. You'll erroneously feel the cards are stacked against you.

TAURUS (April 20-May 20) A self-centered outlook today drives you to be extravagant with your resources as well as those of others. This could prove costly.

GEMINI (May 21-June 20) Use the morning hours to recharge your energies. You tend to be argumentative and will be better company for yourself than for the family.

CANCER (June 21-July 22) Do-it-yourself projects should be avoided — you'll probably hit your thumb with a hammer. Relax. Have friends in, instead.

LEO (July 23-Aug. 22) You'll try to be better than the Joneses today, but when you tally the cost, you'll find it wasn't worth it.

VIRGO (Aug. 23-Sept. 22) Be realistic in your evaluation of family members' abilities. You tend to expect more than they are able to give.

LIBRA (Sept. 23-Oct. 23) It's not a good day for you to travel. You're restless, easily bored and the tensions of traffic will unduly irritate you.

SCORPIO (Oct. 24-Nov. 22) You could be led astray financially by your mate or a freind who talks you into a situation costing more than you can afford.

SAGITTARIUS (Nov. 23-Dec. 21) You'll be expecting credit for an accomplishment before you've earned it. Avoid hard feelings by puttering around the house — alone.

CAPRICORN (Dec. 22-Jan. 19) You'll have high hopes in the morning and feel deflated in the afternoon. Don't be put out, it just wasn't your day.

AQUARIUS (Jan. 20-Feb. 19) Your feelings are too intense today for you to feel comfortable around others. Seek solitude. Avoid disappointment.

PISCES (Feb. 20-March 20) You imagine others place too many burdens on your shoulders today. Keep yourself busy doing personal errands, till the mood passes.

Your Birthday

July 12, 1975

You won't let work be so demanding on you in the coming year. You'll find more time for fun and social activities than you have in the past.

FUNNY BUSINESS

By Roger Bollen

OUR BOARDING HOUSE

with Major Hoople

CARNIVAL

by Dick Turner

It averages 48 miles per gallon . . . counting tows!"

OUT OUR WAY

by Neg Cochran

Polly's Pointers

Spray away needlepoint soil

By Polly Cramer

Polly's Problem

DEAR POLLY — How can I clean needlepoint chair seat covers that are permanently attached to the chairs? These are very valuable to me but have become soiled over the years. I would like to clean them myself. — MRS.A.E.R.

DEAR MRS.A.E.R. — There are commercial sprays for cleaning needlepoint. Ask at your local needlework and hand craft shops. After your needlepoint is cleaned you might spray on soil retardant for future protection. — POLLY.

DEAR POLLY — I have used the following Pointer for a long time. When I have extra onions on hand I peel, dice them and then put them in my blender, turned on to "grate" for just a few seconds. Then I put the grated onion in a nolonger used ice cube tray and freeze. When frozen the cubes are removed, put in to a plastic bag and kept in the freezer. When I need some grated onion I just remove a frozen cube. — MAGDALENA.

DEAR POLLY — My Pet Peeve is with the length of electric blankets. Every time I buy one, regardless of the price, I have to sew a piece of cloth across the bottom. There is never more than four to six inches below the electric unit. Why? — BONNIE.

DEAR POLLY — I use waxed paper to remove the foam from the top of preserves, jelly or marmalade I am making. After cooking I turn off the heat and let stand for a few minutes. Tear off a piece of waxed paper a few inches larger than the pan, press down and gently pat the paper over the top. Then lift the paper up by the edges. The foam sticks to the waxed paper. If any remains dab those spots with a small piece of the waxed paper and your jam is ready to pour into the jars foam free.

After a party someone blew out my red candles and wax blew on to my rough plastered walls. I called everyone I thought would know, looked in books and exhausted every source I could think of but no one could tell me how to remove wax from rough plaster. Finally an elderly German friend told me to add one-fourth cup kerosene and one-fourth cup vinegar to a quart of warm water and brush this on with a stiff hand brush. I used an old vegetable brush and every speck came off.

I clean my varnished doors with a piece of brown paper bag. Water or food spots can be removed by putting a bit of lemon oil on a piece of brown paper sack, rubbing the spot and then rubbing with a dry piece of the brown bag. — MONA.

SIDE GLANCES

by Gill Fox

"The invitation said 'casual dress,' George, not 'early Salvation Army'!"

Parties

ACROSS

1 Afternoon party
4 Excessive party
9 School dance (coll.)
12 Footed vase
13 Organic compound
14 High note
15 Small amount
16 Bricklayer
17 52 (Roman)
18 Anoint (archaic)
20 African antelope
22 Boy
24 Mariner's direction
25 Eat evening meal
28 Roman emperor
30 Pasteboard used at parties
34 Golf mound
35 Dancing movement
36 Rip
37 Enthusiasm
39 Enraptured
41 Narrow inlet
42 Anatomical tissue
43 River into Baltic sea
44 Canadian province (ab.)
45 Children's party drink
47 Go swiftly
49 Offered at cocktail parties
52 Kinds
56 Street (ab.)
57 Play host to
61 Before
62 Through
63 Weird
64 Wager
65 Son of Gad (Bib.)
66 Remainder (Fr.)
67 Large body of water

DOWN

1 Band instrument
2 Ireland
3 Stake at poker party
4 Vilifies
5 Isaiah (ab.)
6 Nights (ab.)
7 School subject (ab.)
8 Sea eagles
9 Underworld goddess
10 Masculine name
11 Discharged a debt
19 Lines (ab.)
21 Lecturer (ab.)
23 Too much (Fr.; 2 wds.)
24 One who dips bread in gravy
25 Printing direction
26 African river
27 Ring
29 Peruse
31 Air (comb. form)
32 Shower
33 Mild expletive
38 Afternoon rest periods
40 Management person
46 Musteline mammal
48 Common negative
49 Kind of recorder
50 Above
51 Air (prefix)
53 Rebels (coll.)
54 Large plant
55 Bristle
58 Female ruff
59 Bitter vetch
60 River island

Answer to Previous Puzzle

M	A	B		L	A	K	E		M	A	I	D
A	L	E		A	R	I	D		I	L	K	A
R	E	D		M	I	D	S	U	M	M	E	R
C	A	L	I	B	A	N		B	E	A	S	T
		A	R	S		A	L	A	S			
M	A	M	A		S	P	I	N		E	W	E
E	D	I	T	H	A		O	G	I	V	A	L
S	A	T	E	E	N		N	I	T	E	R	S
A	R	E		R	E	T	S		E	R	S	E
		H	A	R	E		E	R	S			
E	A	S	E	L	E	R	O	S	I	O	N	
A	N	T	E	D	A	T	E	S		O	R	E
T	E	A	L		R	E	N	I		N	E	W
S	T	R	S		I	R	O	N		S	O	T

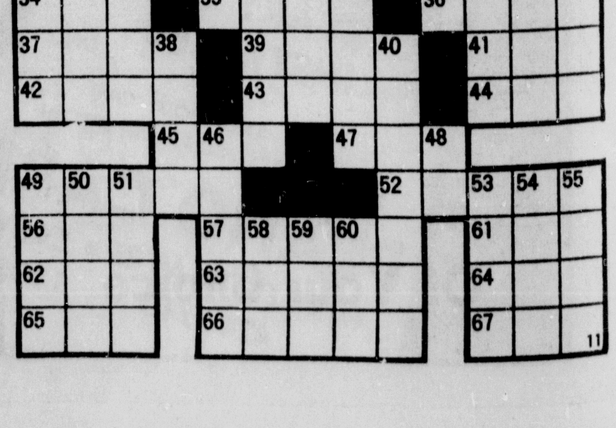

Sunday Focus

BETTY & GENE'S DRAPERIES
Your "Hometown" Shop
Complete Line of Custom Draperies
We Sell, Make & Hang Our Own
1003 15th St. 424-7135 Plano 75074

INCLUDE US IN YOUR PLANS
BRUTON PAINT & DECORATING CENTER
GROCO PAINT
DECORATIVE WALL COVERINGS
"We recommend reliable painters & wallpaper hangers"
1600 Ave. K – 423-1505

BUDDIES
DISCOUNT FOODS
Service You Will Like Plano

Plano Daily Star-Courier
424-6565

PLANO AUTO SUPPLY & MACHINE
GENE WRAY Owner
COMPLETE LINE OF AUTOMOTIVE TRUCK & TRACTOR PARTS AND EQUIPMENT
Dial 424-7917
NIGHTS 424 4911
MACHINE SHOP SERVICE 1404 AVE. J PLANO

DANIEL IMPLEMENT CO, INC
SALES & SERVICE
MM MINNEAPOLIS MOLINE
Servis
Rt 2 Plano, Texas
DALLAS PHONE 231-3153
PLANO PHONE 423-4135

DeVasher's Fashions
Fashions of Quality
WE INVITE AND APPRECIATE YOUR BUSINESS
1531 Downtown Center
423-3920 Plano

Plano Daily Star-Courier
424-6565

PRAIRIE CREEK VILLAGE 423-3726
The Establishment
INTERIOR DESIGN JEAN HICKMAN

SINCE 1887
first NATIONAL BANK
YOUR COMMUNITY OWNED FULL SERVICE BANK
1409 AVE. K 423-4525 PLANO FDIC

FIRST SAVINGS & LOAN
East Side Square - 542-2612
McKinney, Texas

Fry Upholstery Co.
Custom Furniture & Automobile Upholstry
Commercial Work — Boats — Airplanes
1520 Ave. J Plano 424-1834

compliments of
FOX & JACOBS
Builders of
Flair-Accent & Today Homes in Plano

WHERE YOU ALWAYS BUY THE BEST FOR LESS
GIBSON'S DISCOUNT CENTER
2505 Ave. K PLANO 423-2531

GOODYEAR TIRES
GOODYEAR TIRE CENTER
Owned & Operated By ROBERT T. DRY INC.
GENERAL ELECTRIC APPLIANCES
912-15th PLANO
DIAL 424-7577
COMPLETE AUTOMOTIVE SERVICE

SERVING:
11 AM to 2 PM & 4:30 PM to 8 PM
SUNDAY thru FRIDAY
Hubbard's Cafeteria
80 Dal-Rich Shopping Village
Coit & Belt Line
Richardson, Texas
BELTLINE
COIT

Ready Mixed Correctly Proportioned For Any Job
Jackson Concrete inc.
Plano, Ph. 424-8476
•CENTON 387-5684 •LEWISVILLE 436-3412

FATHER, FORGIVE ME

Here we see the prodigal son returning home. Even though he had spent his inheritance in riotous living his father was willing, even anxious, to forgive him. He had a feast prepared to welcome him home.

We find this story in Luke, Chapter 15. It illustrates the nature of Christian forgiveness. Just as the father forgave the prodigal so our Heavenly Father forgives even the most sinful among us. Attend your church this Sunday. Ask God for his merciful forgiveness.

Attend Church
YOU IN THE CHURCH
THE CHURCH IN YOU
form a combination for good. Be a regular CHURCH GOER and a daily BIBLE READER

Williams Newspaper Features Syndicate, Inc.
P. O. Box 8005
Charlottesville, Va. 22906

FIRST ASSEMBLY OF GOD CHURCH
1609 14th St.
Rev. Leonard Allgood
Pastor
Phone 423-3970

CENTRAL BAPTIST CHURCH
2700 block of 18th Street
Rev. J. Allan MacMullen
Pastor
Phone: 424-6396 or 424-0186

GRACE BAPTIST CHURCH
1602 15th Place
Larry Pillow
Pastor
Phone: 424-1880

PARKER ROAD BAPTIST CHURCH
1415 Parker Road
Rev. George Sullivan
Pastor
Phone: 424-7016

FIRST BAPTIST CHURCH
1300 15th Street
Rev. Travis Berry
Pastor
Phone: 424-8551

FIRST BAPTIST CHURCH WEST
3201 W. 15th St.
Rev. Carl Elder
Associate Pastor

CANYON CREEK BAPTIST CHURCH
2800 Custer Pkwy.
Dr. Perry Purtle
231-4753

NORTHWEST BAPTIST CHURCH
Beezley Hall, U. of P.
C.A. Johnson
Pastor

LIBERTY BAPTIST FM 544, CHURCH
1 mile west of Preston Rd.
James B. Dickson
Pastor

WEST PLANO PRESBYTERIAN CHURCH
Davis Elementary School
2701 Park Haven
Rev. L. Maurice Barnett
424-0912 or 424-8769

SECOND BAPTIST CHURCH
804 17th Street
Keith Frances
Pastor

MEADOWS BAPTIST CHURCH
3415 14th Street
and Wylie Highway
423-5683
Joe Bob Alexander, Pastor

CENTRAL PARK BAPTIST CHURCH
201 N. Plano Rd.
Jack Shaw, Pastor
Phone: 238-0151

PLANO MISSIONARY BAPTIST CHURCH
1804 Ave. P
Bro. Doug Welborn
Pastor
Phone: 424-9720

SHILOH BAPTIST CHURCH
1310 Ave. I
Rev. C.S. Trimble
Pastor
Phone: 424-7629

FIRST PRESBYTERIAN CHURCH
15th St. and Jupiter Rd.
Rev. J. Carter Paul
Pastor
Phone: 423-4290 or 424-3829

DISCIPLES CHRISTIAN CHURCH
Wilson Jr. High
Randall Smithson, Pastor
Phone: 424-4008

FIRST CHRISTIAN CHURCH
15th St. and Ave. H
Rev. Morris Beard
Minister
Phone: 423-3260

ST. MARK'S CATHOLIC CHURCH
1201 Alma Drive
Rectory at 1302 Brentwood
Father Claude Smyth
Pastor
Phone: 423-5609

CHRIST AS LIFE CHURCH
6809 Hammond Ave. Plano
One mile west of Coit on Shady Lane
Minister: Bill Smith--248-6144

UNIVERSITY CHRISTIAN CHURCH
Temporarily meeting at the University of Plano, in Beezly Hall.
Larry Cawood, Minister
423-5294

PLANO CHURCH OF CHRIST
18th St. and Ave. P
Joe Banks, Minister
Phone: 423-4490

WESTVIEW CHURCH OF CHRIST
West 15th and Coit Rd.
Jimmy Gale, Minister
423-6622

BETHANY BIBLE CHURCH
Dallas North Day School
530 N. Central Expressway
David Reimer, Pastor
Phone: 424-5833

PLANO BIBLE CHAPEL
3601 Blossom Trail
(corner of Shiloh and Blossom Trail)
423-5321

ST. MARK'S ANGLICAN CHURCH
Beezley Hall, U of P
Rev. W.H. Lister, Rector

UNITARIAN CHURCH OF RICHARDSON
210 Abrams Rd.
Richardson
Bill Nichols, Minister
235-7952

BRIARWOOD UNITED METHODIST CHURCH
3501 Sherrye Dr.
424-7848
Rev. Weldon Haynes
Pastor

CHRIST UNITED METHODIST CHURCH
Sigler Elementary School
(1400 Janwood)
Rev. Fred Kandeler
423-6597

FAITH LUTHERAN CHURCH
Corner Park Blvd. & Ave. P
Robert W. Hill, Pastor
Phone: 424-7472

FIRST METHODIST CHURCH
1111 18th St. 423-4506
James B. Palmer, Pastor
Parsonage Phone 423-3349
J. David Black
Pastor in Education
John H. Markley,
Pastor in Discipleship
Dan Hoke, Associate Pastor

SHERMAN CHAPEL A.M.E. CHURCH
1020 Ave. F
Rev. M.S. Hobbs, Sr., Pastor
Phone: 424-9722

HOLY NATIVITY EPISCOPAL CHURCH
2200 18th St.
Rev. Michael D. Pullin
Pastor
Phone: 424-6925 or 424-2471

THE CHURCH OF JESUS CHRIST OF LATTER DAY SAINTS
Beltline & Meandering Way
Larry D. Sprouse, Bishop
Phone: 233-7202

CHURCH OF THE NAZARENE
Briarwood and Rigsbee
Charles Hamilton, Pastor
Phone: 424-5932 or 424-2313

RESURRECTION LUTHERAN CHURCH
Weatherford Elem.
Ministers: The People
Pastor: Arlyn L. Tolzmann
423-1438

UNITED PENTECOSTAL CHURCH
2021 Park Blvd.
Rev. G.W. Adcock, Pastor
Phone: 424-4846

COMMUNITY LUTHERAN CHURCH
(ALC)
810 Lookout Dr.
Richardson
Paul R. Gilbertson, pastor, 234-4242

CORINTH PRESBYTERIAN CHURCH
Parker Rd. at Gregory
For Information, 442-2088

Worship This Sunday
In The Church
Of Your Choice

David McCall Realtors
MLS
REAL ESTATE
Insurance
JOE D. ROBERTSON Commercial Properties
REAL ESTATE OFC. 423-3333 1500 DOWNTOWN PLANO
INSURANCE OFFICE 423-3595 500 - 15th
CALL McCALL
RESIDENTIAL COMMERCIAL

Plano Daily Star-Courier
424-6565

Take Your Family
To Church Sunday

Attend The Church of Your Choice

Century 21
TONN, REALTORS
1022 West 15th Street Plano, Texas 75074

Plano Bank & Trust
"PEOPLE TO PEOPLE BANKING"
1201 N. Central Expressway -- 424-7515

Attend Church This Sunday

PLANO PRINTING
Complete Printing Service - Rubber Stamps
Magnetic Signs - Name Plates
IN BEAUTIFUL DOWNTOWN PLANO
1013 15th St. 423-5716

Plano Savings AND LOAN ASSOCIATION
watch your money grow—don't watch it go
INSURED SAVINGS HOME LOANS
423-3591
550 15th PLANO
BRANCH OFFICES Richardson - McKinney

LEON LEWIS
600 15th Gulf PLANO

COMPLIMENTS OF
MOTTS 5-10-25¢ Stores
No. 60 - 33 Dallas North Center

A. R. Schell, Jr. & Son
Insurance Agency
All Forms of Insurance
1001 15th St. 423-4546

SKILLERN'S DRUGS
"Where The Big Difference Is Value"
Plano North Shopping Center
423-3754

TPL
TEXAS POWER & LIGHT COMPANY
- A tax-paying, investor-owned electric utility
1021 15th Street 424-7508

Telephones: 424-4438 239-3130
Thunderbird II
THUNDERBIRD ROLLER RINK
Parties are our SPECIALTY
3200 Parker Road

COMPLIMENTS OF
OWENS COUNTRY SAUSAGE

LENAMOND DISCOUNT AUTO-PARTS NO. 10
AMERICAN & FOREIGN CAR AUTO PARTS
424-1422
MON. THRU SAT. 8-6
1520 N. CENTRAL EXPWY. AT 16th ST.

Attend the church
of your choice
this Sunday.

LITTLEJOHN'S ART & FRAMES
•CUSTOM PICTURE FRAMING•
•DO-IT-YOURSELF FRAMING•
•PRINTS•
PRAIRIE CREEK VILLAGE 423-3312

Plano Automatic Transmission Service
JIM McFARLAND - OWNER
Excellent Work - Fair Prices
1512 Ave. J 423-3666

Richardson Cleaners
Serving Plano For Over 10 Years
908 15th 423-4820

Taylor
Communications, Inc.

PLANO DAILY STAR-COURIER CLASSIFIED

424-6565 1 DAY $2.00 3 DAYS $4.60 5 DAYS $5.80

CLASSIFIED ADVERTISING RATES

Minimum charges are based on ads of 20 words or less.

Times	Per Word	Min. Charge
1	10c	$2.00
3	8c	4.60
5	6c	5.80
10	5c	10.00
20	4.5c	17.00

CLASSIFIED DEADLINES
Tuesday Thru Friday Editions
12 NOON
Day Before Publication

SUNDAY EDITION
Noon Friday

Error Responsibility: The Star-Courier does not assume any responsibility for an Adv. beyond the cost of the Adv. itself. We are responsible only for the first incorrect insertion of an Adv. Advertisers are advised to check their Adv. immediately after it appears in the paper and report at once any error found.

MISS YOUR PAPER -CALL- 424-6565

CLASSIFIEDS WORK!

20 Words 5 Days—5.80

General Headings Available

A. NOTICES
1. Lost and Found
2. Public Notices
3. Lodge Notices
4. Announcements
5. Instruction
6. Child Care
7. Garage Sale
8. Business Services
9. Home Improvement
10. Professional Services

B. EMPLOYMENT
11. Male, Female Help Wanted
12. Situation Wanted
13. Business Opportunity

C. MISCELLANEOUS
20. Let's Swap
2. Household Furniture
22. Appliances
23. Musical Instruments
24. Radio and Television
25. Boats and Motors
26. Cycles and Scooters
27. Pets
28. Building Material
29. Wanted to Buy
30. Misc. For Sale

D. AUTOMOTIVE
31. Autos For Sale
32. Trucks for Sale
33. Farm Equipment
34. Machinery For Sale

E. RENTALS
39. Rooms For Rent
40. Apartments For Rent
41. Duplexes for Rent
42. Houses For Rent
43. Want to Lease
44. Business Rental
45. Storage
46. Motor Homes

F. REAL ESTATE
50. Houses For Sale
51. Lots For Sale
52. For Sale or Rent
53. Business Property
54. Mobile Homes
55. Real Estate to Lease
56. Real Estate Wanted
57. Farms, Ranches For Sale
58. For Trade
59. Mobile Homesites
60. Acreage For Sale

A-NOTICES

1. Lost and Found

FOUND! WHITE Poodle, July 3. Vicinity Greenbriar and Sherrye. Call 423-1852.

LOST! FEMALE Afghan. Peach with dark brown mask. Answers to "Deck" 424-6210.

2. Public Notices

CASH FOR Junk Cars N Trucks! Dial Direct 263-5943. "7" days a week!

CIVITAN MEETING--1st and 3rd Tuesdays of the Month. Bonanza, 7:30 p.m. Plano-N. Central Expressway. 423-4727--Cloyd Sweany.

4. Announcements

COLLINSWORTH FAMILY Reunion! Sunday, July 13, Sandy Lake Park, Carrollton. 10 a.m.-4 p.m. Anyone related? Bring a covered dish and Join the FUN!

COMPLIMENTARY
MARY KAY FACIAL
Joan Trapp. 423-1321.

SINGLES CLUB
OVER 40
Beautiful North Dallas location. For information call 387-4497.

5. Instruction

WILLOW BEND Riding Instructions, private, semi-private, group lessons for beginner, intermediate and advanced riders, children and adults. Ride at your convenience, morning, afternoon or evening. Exceptional outdoor facilities, plus 2 indoor arenas, outstanding instructional staff for hunting, jumping, equitation, dressage and Western riding. We also buy, sell, board, and train horses. 248-6279.

LEARN TO SWIM
WITH DANA'S SWIMMERS
Two instructors. Heated pool. Small classes. 234-1076.

GREENBRIARS ENGLISH riding lessons. Hunter, jumper dressage. Horses boarded. 248-6459.

THE MUSIC
HOUSE OF RICHARDSON
Private instruction in piano and guitar. Degreed teachers. Call 235-4148 or 235-0631. One block west of post office, corner of Lockwood and Inge.

6. Child Care

WE WILL do babysitting, Days. Drop-ins welcome. 1428 Sherrye. 424-0677.

BABYSITTING--Hour, day, week--back to school kids. Near Sigler. 423-1919.

MATURED BABYSITTERS sent to your home. Wells Personnel Service. 271-5817.

RELIABLE teen-age sitter. Will sit with children of all ages, including babies, on a non-regular basis. Experienced. Briarwood Addition 424-9404.

7. Garage Sale

PIANO, TYPEWRITER, vacuum, AM-FM console, 2 Five speed bikes, misc. 2604 Natalie. Park Blvd. to Trailridge. Thursday-Friday. 9-5.

PET AND aquarium supplies Friday and Saturday. 3320 Garner Lane. 424-5880.

FRONT ROOM Sale. Friday thru Sunday. 3409 Glenwood Lane. Furniture, knick-knacks, infant through adult clothing.

CLOTHES LIKE new 15 cents and 25 cents each. 1130 E. Dallas North Parkway. Power Trading Post. Weekdays 10-4.

7. Garage Sale

GARAGE SALE. Saturday and Sunday. Furniture, baby crib, miscellaneous. 319 Dogwood, Richardson.

GARAGE SALE, children's clothes, toys, sporting goods, lawn mower, baby furniture, household goods. 3401 Brookshire Saturday only. (9-5)

ESTATE SALE! Sold large home in Dallas, bought smaller one in Plano. Must part with many cherished items. Furniture--18th century, Provincial, Oriental--all solid wood--some antiques. Dishes, sofa, riding lawn mower with sweeper attachment--too much more to list. All perfect condition. Everyone welcome. 2333 Monticello Circle.

KNIT SHIRT sample sale for toddlers, boys, girls, and men. Plus 4 family sale. Desk, drapes, children's clothes, Barbies and accessories, Double and single bed, King spreads, Lamps, etc. 12 H.P. 3 Wheel ALLSPORT Fun Cycle. Saturday only. 10:00 to 5:00. 2804 Princeton Place.

SALESMAN SAMPLE'S. Ceramic bathware, crystal atomizers & perfume bottles, mirrors, purse, accessories. Ladies size 8-12 sportswear. Free Drinks! Sat. 12 Dark 3316 Stonecrest Circle.

BLOCK LONG Garage Sale. Most Families from 2600 to 2800 Laurel Lane will have something to sell in their garage. Saturday only 9 a.m. to 5 p.m.

GARAGE SALE. Moving. Little bit of everything. Baby furniture, bicycles, clothes. 2020 Midcrest. By Wilson School.

MOVING SALE: Housefull of fine furniture, refrigerator, bicycles, couches toys, misc. 2724 South Hillbriar. 424-3671. Everything Must Go!

TWO FAMILY Garage Sale. Motorcycle, water skis, toys, baby items, clothes, lots of misc. 1804 Williamsburg. Fri. and Sat.

MOVING-GARAGE Sale. Friday-Saturday. Lumber, bricks, riding lawn mower, toys, bikes, gravel, childrens clothes, work tables, car parts, many other items. 2520 Kimberly Lane.

BIG GARAGE Sale. Friday, Saturday, Sunday (after church). Camera, wigs, linens, kitchen items, much more. 1005 Mardi Gras, Wylie 442-2929.

2712 HUNTERS Creek. Friday 10-5. Saturday 10-5. Household items, drapes, hair dryer, jewelry, electric razor, slot car racer and macrame.

12 FT. Alumi Craft boat, floral sofa, brown plush den sofa bed, bunk beds, 2 pieces rust kitchen carpet approx. 11x12 each, brocade pumpkin kingsize bedspread, more. 2713 Hunters Creek.

CHILDREN'S CLOTHES, household items, material, wigs, etc. Thursday afternoon (1-6) through Friday and Saturday (10-6). 3329 P. Avenue.

FROSTLESS REFRIGERATOR freezer, bedspread, lawn mower, bicycles, misc. items. 2805 Elm Crest Circle. (5 Blocks, South 544 on Armstrong Pkwy.)

TWO FAMILY Garage Sale. Thurs.-Sat. 9-6. Many baby items 314 Northview. Canyon Creek.

MOVING SALE! Dinette set, dehumidifier, arm chair, walnut end table, misc. including cast iron Bar-B-Q grill. 1505 Ridgewood. Wednesday-Sunday.

441 FONTAINE--2 blocks east, 2 blocks north New Hospital. Furniture, Flower arrangements, drapes, ski sled, many misc. Fri. Sat.

7. Garage Sale

1517 FERNWOOD Dr. (Dallas North). Fri., Sat., Sun. Clothes, toys, hunting & camping equipment, bicycles.

YOU WON'T believe it. Come and See! 2421 Maple Leaf Drive.

TWO FAMILY Garage Sale. Fri.-Sat. only! Tennis samples, stereo, toys, childrens clothes, baby items, amd much misc. 2936 Forest Hills, Richardson.

PAULETTE GRAY! Where are you? Janice Sangster would like to see you. 238-0006.

GARAGE SALE. 1308 Meadowcrest Friday thru Sunday 9-7. Baby items, car seat, trunk, clothes, plaster, small appliances and misc.

1005 STONETRAIL Drive. Park Forest Edition. Friday, Saturday, Sunday. 10 a.m. to 7 p.m. Goodies Galore!!

IF YOU need anything see Homer Horton on 544 East Jacobs Grocery Store. Buy, sell or trade. Come on by!

GARAGE SALE! Saturday and Sunday. 13 Eastcreek Place. 1970 Pontiac. 1965 Chevy Pick-up, misc. items.

BIG GARAGE Sale. Moving--Power tools, furniture, pool table, dishes, clothes, misc. 1709 N Place. Thurs.-Fri.-Sat. 9-6.

GARAGE SALE, July 10-12. 1509 Glenwick. Magnetic Sign Machine. New Mexican Saddle, auto air conditioner, shoe skates, misc.

8. Business Services

HAVE SAND, rock & gravel. Clean and level yards. Don Williams. 736-2389.

(TWO CARPENTERS Cabinet Makers) are now "We can" Woodworking Shop. We still specialize in your small repair and odd jobs. 423-8647 424-1847.

WHY WAIT!? Sav Mor has guaranteed retreads. All sizes. $13.99 + tax. Mounted Free! 1114-14th St. 424-9595.

PROFESSIONAL TYPING done in my home in Parker area. 424-2897.

WANT PAINTING to do. New or repair. Free Estimates. 423-9851.

HOUSECLEANING SERVICE. Dependable, experienced, reasonable rates. Call Lisa Richmond. 424-5226.

M&M PLUMBING Co. 424-5026. Full Plumbing Service. New Homes and repairs.

C.W. BARDIN will bring you sand, gravel, fill dirt, sandy loam. 424-7040 or 442-2062.

TLC Construction Co.
Specializing in residential remodeling, room additions, garage conversions, patios, custom cabinets. References galore because Our customers received Tender Loving Care! Call Lee. 276-0913. After 6 p.m. 276-4175.

AIR CONTROL Service Co. Air conditioning service 24 hours a day 7 days a week! 238-0015.

FENCE MART
OF DALLAS
Fences, decks, patio covers. Retaining walls. 690-9017.

ALTERATIONS, MEN'S, ladies and childrens. No job too small. Tailor Shop. 109 Custer Square. Next to One Hour Martinizing. 235-1651.

RED CEDAR fence and repair. Free Estimates. International Fence. 495-3327. 495-4615.

HOT!?
My rates and work will cool you off. 24 HR. Air Conditioning & Refrigeration Service.
JARIC CO.
423-1279

8. Business Services

D.F.W. ROOFING Company. Built roofing and repairs. Free estimates. Call 265-5083.

GERRY'S CONCRETE Works. Patios - Driveways - Wlks. Free Estimates. Call 245-1779.

MIDSUMMER FLING! Reupholster a chair and save 10 percent or a sofa and get 20 percent off. Call 9 to 9. 424-2946.

TRANS TEXAS Moving Company - 10 years experience. Bonded. Insured. Special rates for Plano. 234-0915.

AAA SITTERS Employment Agency. Complete babysitting services. Licensed. Bonded. 424-3506.

CONCRETE WORK Drives, patios, walks, Pool decks & repair. Free estimates. Jack Tucker & Sons. Allen 727-5864. Plano. 423-8063.

COME ON PLANO
Murphy, Parker, and others. "Where are your pictures?" The very latest in moldings. Custom framing at "Trash to Treasure." 1029A 15th St. 423-7734. Also offering personalized art crafts, trichem liquid embroidery, Christian books.

TREE AND LAWN service. Trim, cut, mow, edge, seed and sod. Light hauling, sand tilling, leveling. Vince Jones 462-1606.

MOWING
Lots and acreage. Charles Blackstock. Call 424-4339 before 8 a.m. After 5 p.m.

COMPLETE GUTTERING system eliminates washed out flower beds and messy puddles. Free estimates. All work guaranteed. Plano Guttering Co. 424-9143.

HYDRO-MULCHING. All work guaranteed. 60 days. Free estimates. Turfs of Texas. 424-1270.

LAWN CARE. Mowing, edging, etc. Call 495-5819 or 424-9302 after 4 p.m. and weekends.

WHITE LIGHTNING Cleaning specializes in your home, rental property, offices. We'll try anything once! 424-1847.

NO WAITING. Free estimates. Work guaranteed. 285-0187 or 424-7150.
Wisdom Bros. Roofing.

FENCING
Fence Sale! Cedar, chainlink and fence repair. Free Estimates. 363-5821.

PAINTING. QUALITY work at a low price. Home or office, inside or out. Call for free bid. Realty Repairs. 423-1097.

A.G. HOME REMODELING Complete Turn-Key Job. Free Estimates! References. 424-4338 after 6 p.m.

CEMENT WORK, drives, walks, patios, additions, etc. Brick and stone work. Bonded. 278-3739. Fast service.

FENCE REPAIR. Gates installed and adjusted. Free estimates. 424-4490.

STEAM AWAY your carpet troubles. No job too large or too small. Complete satisfaction guaranteed or you owe nothing. See what steam cleaning can do. **Bank Americard or Mastercharge** welcome. Call 424-1715 for free estimate.

AVAILABLE
FINANCING
For your repair and remodeling needs, call me for FREE estimates.
All work guaranteed.
Charles Dunafan
Construction
423-2659

8. Business Services

WIND TURBINE-Installed reduce air conditioning cost up to 25 percent. D.K. Industries. 234-5422.

WEDDING PERFECT by Tolbert. Phone 424-2407. See my work before you decide. 11x14 portrait free with any plan thru August.

SOUTHGATE AIR Conditioning Service repairs window and central air. 7 days a week. Work Guaranteed! 423-5886. 495-3662.

TRACTOR WORK! Plowing, discing, grading and leveling. Pasture mowing and post hole digging. Reasonable. Dependable. 542-5477 - 542-2509. McKinney.

LAWNS PREPARED
Dirt spread, leveled, tilled. Gardens plowed. Gerald Hogan. 423-0611. 495-1356 after 6.

PLANTS
The Green House. Your Cloisters neighbor provides tropicals, baskets and Outdoor Landscaping below retail prices. Nancy McManis. 423-3524.

PAINTING
Residential-Commercial. Free Estimates. References 423-0845.

CLOCK REPAIR and Restoration. Clocks for Sale. We give your heirlooms tender loving care. The Clock-Works. 239-7829, by appointment.

HOME AND Business painting and repairs. Large or small jobs. 424-5355.

GENERAL CARPENTER Service Cabinet building, door hanging. Sheetrock repair. Formica work. Free Estimates Call anytime. 424-2789 or 423-2760.

BRUTON PAINT
AND DECORATING
CENTER
Wall Coverings. Floo. Coverings, Carpets, Paints, Art Supplies.
423-1505
1600 AVE. K
PLANO

CUSTOM DRAPES made in my home. For information call 424-3252.

DO YOU need a new roof? Repair old one? Leaks - Vent Roofs ' Repaired. Free estimates. Joe Perez. 423-3225.

9. Home Improvement

WE DO any type of carpenter work. Remodeling, add-ons, garage conversion. 398-1836.

PATIO COVERS custom built. Rough cedar. Building permit included. Free Estimates. Lowest Prices. Work Guaranteed. 424-2681 after 5. Anytime weekends.

NOR TEX BUILDING and Concrete. 233-6718. Additions, conversions, demolitions. Patios, covers, driveways and foundations. Storage buildings.

FOR YOUR remodeling and home repair needs, contact L.J. Wheeler. 424-8743. Have References.

CHEAP FENCE? Don't call us! We offer professional built, reasonable price and new idea in post setting. 327-2753 after 6.

HOME REPAIR
PROBLEM?
Any type Home Improvement. Call 424-7782 after 5.

B-EMPLOYMENT

11. Male-Female Help Wanted

CHALLENGING! EARN as you learn. Train for three months earn $200.00 per month in your spare time. 423-8239 for appointment.

11. Male-Female Help Wanted

Capital Wire & Cable
Is Now Hiring
Immediate openings for machine operators. Contact Personnel Dept.
Capital Wire & Cable
910 - 10th Street
Plano 423-6565
Equal Opportunity Employer

MATURED PERSON needed to care for 3 year and infant in my home. 424-5836.

BORED WITH your job? Excellent opportunity to work in a fun office with pleasant people. **DENTAL ASSISTING** is a position with great variety. Experience appreciated but not necessary. Apply in person only. 1410-14th Street. Dr.'s Swepston, Pritz, Findley & Wright.

RECEPTIONIST $550
Sharp person needed for sales firm.

Dallas North Employment Agency, 1100 E. Dallas North Pkwy.
Plano 424-7585

PERSONNEL ASSISTANT
North Dallas Data Processing Firm - Minimum 6 months to one year general personnel office experience. Some college preferred - typing a **MUST!** Emphasis on processing insurance claims, typing, telephone, detail work and some interviewing. For appointment call Personnel Department. 369-8231.

MEDICAL SECRETARY. Experience medical transcribing and-or medical insurance. 423-2250.

SALES LADY for fabric store Richardson Location. Full or Part-time. Preferably mature woman. For appointment call Mrs. Molnar at 234-5111 or 234-1409.

WAREHOUSEMAN
Salary open. Experience in warehouse operations required. Must be able to devise and implement inventory systems. High school or equivalent experience required. Contact Director of Personnel, City of Plano, Texas for interview. 424-6531.
Equal Opportunity Employer

IF YOU are a mature person looking for a career with a company that has room for you to grow along with it, why not join the Nation's leading convenience store operation? We have positions available for full-time clerks starting out at $506.00 per month, with rapid advancement to Manager's position earning $8580.00 per year and up. Interviews will be held at the 7-11 North Dallas District Office. 705 S. Floyd Road 231-8283. West Dallas District Office, 4821 Lemmon Avenue. 521-1220. An Equal Opportunity Employer.

PART-TIME GENERAL bookkeeping 8 a.m. to 1 p.m. Must use adding machine. Homer's Home Care Center. 1950 Promenade. Promenade Shopping Center.

HOUSEKEEPER, morning or afternoon. Renner. $2 per hour. Own transportation. 423-3104.

MECHANIC NEEDED with front end alignment experience. Call Sav Mor to inquire. 424-9595.

KEYPUNCH TRAINEE
High school grads 18 and up with keypunch training - minimum 7500 strokes per hour. 2nd shift only - Saturday work required. North Dallas on Expressway. Call Personnel Dept. 369-8231.

RICHARDSON $525
Customer service or accounts clerk experience helpful.

Dallas North Employment Agency, 1100 E. Dallas North Pkwy.
Plano 424-7585

11. Male-Female Help Wanted

NEED FULL Time LVN's. 3-11 shift. Apply in person. Plano Nursing Home 3100 S. Rigsbee.

PLAYHOUSE TOYS
Earn top pay, bonus, free samples. No delivering or collecting. Free supplies and Hostess gifts. New program for 1975. No experience necessary, no cash investment. Call weekdays after 5. Anytime Weekends. Helen 727-5513.

RICHARDSON $520
Good typist needed for general office duties.

Dallas North Employment Agency, 1100 E. Dallas North Pkwy.
Plano 424-7585

We Have More Than
We Can Handle
Need two agents immediately to join one of the fastest growing young real estate firms in Plano today. Will train and license you if necessary. Must be self-starter and management oriented. Call Jerry Puroff for personal interview.
CLAIR BRYAN
REALTORS
423-5013

EARN CASH with Avon for the extras you need and want. It's easy and fun. Call 424-5579.

C-MISCELLANEOUS

19. Sewing Machines

CLOSING RENTAL DEPT. Singer Touch N' Sew & various others while they last $39.00 and up.
WORLD WIDE
SEWING
73 Richardson Heights
234-5359

YOU'LL SEW BETTER
WITH A
PFAFF
AUTHORIZED SALES & SERVICES.
WILLETTS
SEWING CENTER
305 W. UNIVERSITY
McKINNEY
542-6061

21. Household Furniture

WALNUT BEDROOM suite, baby bed, mattresses and misc. items. 424-1036.

KINGSIZE BED, mattress, box-spring frame, extra firm, new - $186.00 (Value $489.00), Queensize $168.00 (Value $398.00) Includes Delivery 239-7992 - Usually home.

ALL WOOD kingsize bedroom suite. Includes firm matrtress set. New $495. 234-5891.

WE BUY used furniture and appliances. Pay Cash - Quick Service. Also do light hauling. 424-6609. Nights 424-8739.

22. Appliances

MUST SELL used Whirlpool washing machine. Very good condition $50.00. Call 423-5462.

G.E. ELECTRIC Range. 14 months old. Avocado. Practically new. $150. 423-1984.

23. Musical Instruments

PIANOS, GUITARS
ACCESSORIES
SHEET MUSIC
Sales, rental and service. Instruction in piano and guitar in our studios.
THE MUSIC HOUSE
Of Richardson
235-4148 235-0631
(One block west of P.O. Corner Lockwood and Inge)

BUSINESS
OPPORTUNITY
If you have a flair for decorating and desire extra income, we have a ground floor opportunity for you!
Call 494-1998

25. Boats and Motors

15 FOOT Glastron bass boat, 65 hp Mercury. Excellent condition. $1895. or trade for walk thru windshield. 424-8334 after 5 p.m. Weekends.

14 FOOT Fiberglass Seaking 35 hp motor, skis, jackets, 2 gas tanks, trailer. After 6 - 423-0608.

26. Cycles and Scooters

1973 HONDA 70. Also bumper carriers. 424-1626.

1969 T-200 Suzuki. Just overhauled. All new parts. $200.00. Call 423-1820 after 5:30 p.m. weekdays.

27. Pets, Animals

LABRADOR PUPPIES. $5.00. 2828 Prairie Creek. 423-8431.

FREE DOG! German Sheperd puppy, male, 3 months old. Very affectionate and obedient. 424-2202.

FREE PART Labrador 7 months old male puppy. All shots. Free to good home, 424-6430.

BOOTS AND Smokey need a loving home. 9 weeks old beautiful kittens. Free. 423-8375.

FREE KITTENS to good home. 8 weeks old. 424-7785.

TAILLESS (Part Manx?) Kittens need loving homes; 2 male, 1 female. Unusual, cute. 424-3395.

CUDDLY PEEKAPOO pups for sale. $40. Call 495-5328 after 6.

AKC WHITE with apricot male poodles. Call after six. 423-2788.

FREE KITTENS and also mother cat. 424-4024.

FREE--PART poodle pups. Need good home. 3205 Sharon Circle. 423-5941.

5-YEAR Bay Gelding. Registered quarter horse. Three Bar's grandson. English Pleasure Winner. Becoming hunter jumper, also Western. 424-3165.

PUPPIES. Free to good home. Mother miniature Schnauzer. Father; Poodle. 2 weeks old, Now. Call 423-8178.

LOST CHESTNUT mare 14.1 hands high. Silver mane & tail. Blaze face. Reward. 424-9608.

A.Q.H.A. REGISTERED golden Palomino with flax mane and tail! Two year old filly! Extremely flashy with excellent show prospects or Western pleasure! Poco Bueno breeding! 423-3724 (after 6 and weekends) 423-2092 work.

PIN RAISED Raccoons, Skunks, and Ferrets. Close out - one female old English sheep dog. $150. AKC. Plano Pet Center. 424-3591.

POODLE PUPS. Miniature AKC. Beauties. $25.00. Call after 5. 727-3017.

OBEDIENCE CLASSES
10 weeks-Each Sat. morning. 424-9616.

DOBERMAN PINCHER Stud. AKC red and fawn. Sell or trade. Also white male rabbit. 424-3075.

8 PUPPIES. (will be small dogs). Free to good home. 423-5625.

FOR SALE. 3 year old reg. Pinto Gelding. Call Ray at 247-3142. (Sunday - 424-7635).

SHELTIE AKC champion sired puppies. Sables, Tris, Blues. Pet or show. 442-3435.

2 DUTCH Does and a Buck. Real mimiatures. 424-1847 after 5.

29. Wanted To Buy

WE BUY
JUNK BATTERIES
Sav Mor 424-9595 1114 - 14th Street.

30. Misc. For Sale

ONE HORSE trailer, iron rod around top, milk can, paint spray gun, used garbage can, garden tools, antique trunk. 424-9278.

30. Misc. For Sale

CUSTOM MADE one horse trailer with tandem axle, lights, saddle rack, good tires. Needs painting. Priced to sell--$350. 424-6684.

CERAMIC GINGER jar lamps, canister sets, decorative animals, pots, chess sets, accessories. You name it--made to order, wholesale. 423-5570.

CARPET SALE! All carpets and vinyl floors marked down for this sale--expert installation. Plano Carpets. 424-7713. 1006--15th Street.

2 REFRIGERATOR-freezers. 1 old, 1 near new. Possible trade for freezer or roto-tiller. Sell Corvette 4 speed transmission. 424-7439.

KARASTAN 12x15 RUG. Call 424-7835.

FLEA MARKET - Plano Walnut Center, Garland. Saturday and Sunday. $6 and $8 for 2 days. Dealer, public invited. 272-5711.

EARLY AMERICAN double dresser, night stand, one twin size bed with mattress and box springs. $100. 423-3928.

READY FOR SCHOOL?
We are accepting Fall and Winter clothes on consignment. On hangers please! Sizes 0-12. Wed. thru Sat. 10-5.
THE TOO SMALL SHOP
1425 Ave K 423-3266

REFRIGERATED ROOM air conditioner (220). Working. $35.00. 424-4841.

TWO COMPONENT stereos. Both have 8-track, AM-FM and phono. $130 and $100. 423-0528 after 5.

ENCLOSED FIBERGLASS utility trailer 5x8. Excellent Condition. 231-8703.

LOW MOISTURE foods for campers and outdoorsmen. Delicious prepackaged 2 and 4 man meals. More information? Phone 231-9050 or stop in Ed Roper's Adobe House 26 B Richardson Heights Village.

BIG SPECIAL!
Rug Cleaning 50 percent off! 424-5118.

EVERYTHING MUST Go! Houseful of fine furniture! Refrigerator, bicycles, couches, toys, misc. 2724 S. Hillbriar. 424-3671.

FEATHERWEIGHT SINGER sewing machine and buttonholer; chrome & glass top coffee table; Mediterranean drum table. 423-1748.

FOUR ASSORTED cages, two wooden, one metal (animal), and one large standing bird cage. 424-9711 after 5:30 (Various prices.)

ABOVE THE ground pool 4½' deep, 24½' wide. Filter. $250.00. 423-3837.

MUSTANG RIDING lawn mower. Rebuilt engine. $150.00 424-6651 after 6.

DOUBLE MATTRESS and springs. $20.00. 424-6244.

SEE WHAT Mary Kay Cosmetics can do for you! For prompt delivery and complimentary facial call Carol Dyer. 423-0437. 423-3790.

POTTERY & Sculpture classes for adults & children. 423-4456 Mellow Yellow Manor.

SURPLUS OFFICE equipment sale. SCM electric 220 typewriter, almost new, $200. Two older manuals $15 each. 23x23x33 safe - suitable for home or office - fireproof - burglar proof, $75. 3M dry-photo copier, excellent condition, with supply of paper $65. 424-1131.

BOX PORTABLE Buildings. Many varieties of buildings and colors. Also build in backyard. McKinney. 1423 S. Tennessee. 235-1515. 542-2213.

SUMMER SPECIAL! Top quality oak wood, mostly split. Delivered and stacked. Al Jenkins. Corner 544 and Preston Road. 424-1258.

MARK STARK
AUTOMOTIVE
TUNE-UPS, ENGINE OVER-HAULS, DIFFERENTIALS, AIR-COND. SERVICE
FM 544 & PRESTON Rd.
423-5104

30. Misc. For Sale

SKI WEAR
and accessories. Latest styles, ½ price! Ladylike Shop, Wylie. 442-5225. 442-5842.

CARPET INSTALLER can save you money on your next carpet selection. Vinyl also available. 424-2673.

SOFA, OCCASSIONAL tables, formal dining room, recliner, childrens bedroom, gameset, lamps, decorative items. 234-5891.

GRAIN FED beef, .35 cents a pound. Baby calves, young calves for sale. 442-5322.

BACKYARD POOL. 4'x18', ladder, filter pump, good condition. $200.00. 442-5322.

BEEF--BUY direct from the cowman. T-Bones & Sirloins steaks from Heavy Steers $1.50 lb., 25 lb. box minimum. One-half steer processed and packaged $1.10 lb. Fat calves for processing 40 cents lb., delivered. Place your order, call collect 214-395-2144 or for information write Country Beef Co., P.O. Box No. 268, Cooper, Texas 75432.

D-AUTOMOTIVE

31. Autos For Sale

FOR SALE! 1974 Maroon Vega, 4-speed, air, AM-FM Radio. Call 424-9244 after 6 p.m.

66 CHEVELLE, 2 door hard top, 327--air conditioning. 423-3810.

1961 DART 23.7 MPG. Automatic, radio, many new parts. $650.00. 424-1498. 1704 Ave M.

68 DODGE Cornet Station Wagon 3 seater. Automatic transmission. Runs good. 3324-15th St. Plano. 424-9841.

'67 CHEVY Caprice, clean, air, $750.00. '73 Chevy Caprice Station Wagon, air, power, many extras $2,795.00. 424-2450.

MUST SELL! 1971 Delta 88, power, air, 43,000 miles. $1495 or 1965 Dynamic 88, power, air, 71,000 miles. $495. 423-5539.

31. Autos For Sale

1969 PLYMOUTH Fury. Runs good, new rubber, reasonable. [illegible]-7500 after 7.

71 TOYOTA Corolla Wagon. Radio, luggage rack, 4 speed, no air. $2295. Owner. 423-2867.

1967 CHEVY Impala, white. First $550.00. takes it. Call after 6. 424-9493.

1936 FORD, 2 door Sedan. Complete except seat. Dismantled. $395.00. Firm. 424-4115.

73 PINTO RUNABOUT, automatic transmission, air, 2 new tires. Clean! $2150. 1901 E. 15th Apt. 128.

1970 PONTIAC Catalina $680. 1965 Chevy Pickup. Good condition. $595. 424-9353. 13 Eastcreek.

1970 BUICK Skylark. Automatic, air, power, good tires. Owner must sell. 423-5465.

32. Trucks For Sale

1966 CHEVROLET Pick-up. Air cond., automatic trans., power steering, tool box, 237 engine. Price $675.00. 424-8012.

72 FORD Econoline Super Van. 6 cylinder air conditioned. Very clean. Call 424-8593.

1971 RANCHERO 500. 351V-8 automatic, air, mag wheels air shocks, C.B. Hook-up, 22,000 actual miles $3,200.00 cash, or $500.00 down, take over payments. 424-6651 after 6 p.m

E-RENTALS

39. Rooms For Rent

MODERN SLEEPING ROOMS. Men only. Reasonable rates. Week or month. 1426 Ave. K. 423-9950, 423-4237.

40. Apartments For Rent

SPACIOUS 2 bedroom nicely furnished apartment. Central heat-air, carport. Near school and shopping center. 424-2886 or 827-4050.

Highest Quality Pre-Owned Cars

1975 FIREBIRD FORMUS 400-2-Door Hardtop, V-8, Auto, Power Steering, Power Brakes, Factory Air, Bucket Seats, and Console Radio, Tape Deck. Rallye Road Wheels, BRIGHT YELLOW exterior, BLACK interior! 7900 miles.

1974 MONTE CARLO--V-8 auto., Power Steering, Power brakes, Factory Air, Vinyl Top. Swivel Bucket Seats and Console. White Side Walls, Wheel Covers. THIS IS A BLACK BEAUTY! 15,000 miles.

1973 CADILLAC COUPE DEVILLE - White car with White Vinyl Top. Automatic. Temperature Control, Cruise Control, Electric seats, Electric windows. Tilt wheel. THIS IS THE FINEST IN LUXURY! 28,000 miles.

1972 CADILLAC COUPE DEVILLE - Green exterior, Green Vinyl Top, LEATHER interior. Automatic Temperature Control, Tilt wheel, Cruise Control, Electric seats and windows, VERY LOW MILEAGE!

Our Reputation Rides With Every Car

1972 CADILLAC SEDAN DEVILLE - Beautiful Blue with White Vinyl Top. 60-40 seat, Electric windows and seats. Cruise control, AM-FM Stereo, Tilt wheel THIS CAR IS FLAWLESS IN EVERY WAY!

1971 CADILLAC COUPE DEVILLE - Bronze in color with White Vinyl Top, Electric windows and seats. Cruise Control, Tilt wheel, Automatic Temperature Control, AM-FM Stereo, COME AND SEE THIS 39,000 MILE CAR!

STATION WAGONS

1973 CHEVROLET ESTATE STATION WAGON - 350 Engine, Auto. transmission, Power Steering, Power Brakes, Factory Air, White Side Walls, Full Wheel Covers. AM radio. 38,000 actual miles!

1972 VOLKSWAGON SQUAREBACK - 4-speed, Air, AM-FM radio, NEW Radial Tires, Yellow Exterior and Black Interior.

LARRY LANGE
Pontiac Cadillac
800 N. Central Expressway
McKinney, Texas
Metro Phone 238-8239

40. Apartments For Rent

BELLE VIEW Apartments. 2 blocks from schools, 3 blocks from town. Spacious one and two bedrooms. Furnished and unfurnished. Individual heating and air. 1403 15th Place. 424-6488 or 423-6107.

APARTMENTS FOR rent. All bills paid. 1-bedroom furnished $135. Unfurnished $125. 2-bedroom furnished $150. Unfurnished $140. 423-3207. Nights, 442-5819. 2301 Avenue K.

THREE FURNISHED rooms with bath. Downstairs. $70.00. per month. Couple or single. J.W. Patterson 423-4229.

TWO WEEKS FREE RENT
One and two bedroom furnished, central air and heat.
MONARCH APARTMENT
14th St. and Ave. F

NEW RATES
Tower Apartments. 659 E. 16th. Apt. 149. Individual heat-air, all built-ins. Apartments from $140. One block from Central Expwy. 424-7488. 424-1625.

CALL CASEY for your apartment and housing needs. From efficiencies to four bedrooms. Duplexes. Plano Apartment Locator Service. 423-1722. No Fee.

41. Duplexes For Rent

LUXURY DUPLEX! 3 bedroom, 2 bath, carpet, drapes, central air & heat, built in appliances, fireplace, double garage. 1813 Bristol Cove. $275 monthly. 946-8770.

42. Houses For Rent

3-1-1. BRICK. FENCED yard, air conditioned. Pete Kinney Real Estate. 423-2122 or 424-1488.

3 BEDROOMS, baths, enclosed garage, near schools, fenced. $175 to $190 per month. $50. deposit. 423-4126.

FOR LEASE
3 bedroom, 2 bath home with formal living room and dining, WBFP and den, wet bar. Excellent neighborhood. $400 month. Plano Real Estate. 423-2591.

2 BEDROOM modern home overlooking Lake Lavon, all electric. Large yard! Storage house. 736-3214.

2 BEDROOMS, 1 bath, living room, den, kitchen with appliances. Garage. $140 month with $50 deposit. Day 423-3280. Night 424-5279.

4-2½-2 living-den, drapes, carpets, sprinkler system, water paid, close to schools-shopping. 424-9466 anytime.

3 BEDROOM house with all conveniences. Good condition. 1 mile south of Anna. Can be seen Sunday or Monday. $85. 369-3366.

4-2-1 NEAR SCHOOLS. Central A & H. Fenced yard. Modern kitchen. $250.00 month and security. Call 424-5226.

2 BEDROOM Brick, corner lot. All builtins. Central A&H $250 month. $100 deposit. Water bill paid! 424-0865 after 7 p.m.

42. Houses For Rent

3-2-1 MODERN central air & heat. Near schools. Fenced yard. Carpet. [illegible] monthly & Security. 424-5[illegible].

44. Business Rentals

RETAIL SPACE for Lease 1600 Ft. 14th and P. Avenue Available July 15. Jim White 423-3326.

FOR LEASE. 20'x80' Building. 1426 Avenue K. Available July 15th. Call 423-4237.

45. Storage

MINI-WAREHOUSE
Rent Storage Place. 1781 Millard-Plano. 10x20, $40 month. 20x20, $70 month. Call 368-0459.

F-REAL ESTATE

50. Houses For Sale

$30,000.00 WILL buy 1½ year old 3-2-2, corner lot, beautiful lawn, trees, turbine ventilators. Custom built bar in living den. Nice dining room. Large Utility room. Fireplace, wooden fence plus more. Assumable loan. Owner 424-8336.

FOR SALE or Trade. Small House, barn and 4 acres. 5 miles North Honeygrove, Texas. Ideal retirement place. 378-7059 (Smith).

LETS MOVE
TO THE COUNTRY!
3½ ACRES - WYLIE
Lovely 3 bedroom brick. Spanish. Tremendous living-den, fireplace, country kitchen. Plenty of room! Workshop, lake, barn, fenced and cross fenced. All this for $67,500.
SEE TO APPRECIATE
3-2-2 attractive brick home. Large living-den, fireplace, all built-ins, rear entry double garage. Call us now. 30's.
TRULY A GEM
Call today on this immaculate 3 bedroom brick, central air & heat, rear entry garage. Pretty sculptured shag, fenced. Excellent location. $22,750.
A LOT
FOR SO LITTLE
WORK FOR DOWN
Pretty 3 bedroom brick, central air & heat, fenced, rear entry carport. Just $19,000.
DAVIS & ASSOCIATES
1406 AVENUE N
423-1911
423-3280

WE BUY equities without delay.
CLAIR BRYAN
REALTORS
423-5013

INVESTORS
We have several homes with small equities. Please call today.
CLAIR BRYAN
REALTORS
423-5013

Timber Forest
Apts. from $165
1 bedroom w-study, 2 bedroom studio and flat. Individual air, pool, walking distance to schools, churches, shopping. Back of Tom Thumb.
1901 E. 15th
423-1544

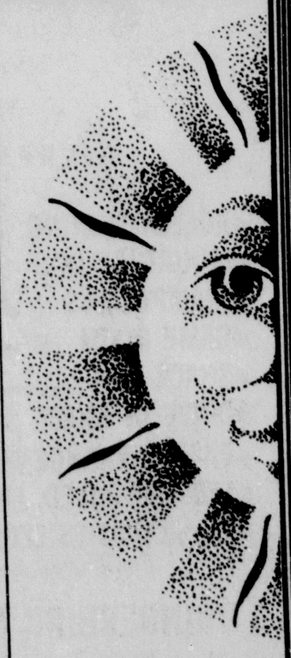
BRIGHT IDEA!
Enjoy Living
ONE, TWO AND THREE BEDROOM APARTMENTS
- Furnished
- Unfurnished
- Individual heat—air
- Some with Fireplaces
- Swimming pool
- Clubroom

ALTA
424-0820
VISTA
APARTMENTS
700 18th St. Plano

50. Houses For Sale

OWNER MUST Sell today. 3-2-2. Creek lot, trees, den, formal areas, fireplace. Mid 30's. Make an offer. 424-1409.

THE DEAD LINE
is near to sell this 3 bedroom, 2 bath, with 2 car garage. Modern kitchen from carpeting to lighting. Assume loan or refinance. $27,500. Evenings Pansy Wilson 424-0649.
PLANO REAL ESTATE
423-2591

FIREPLACE 3-2-2
Rarely will you find a 3½ year old home in the low 30's as this beautiful young executive home. Come see and you'll agree. Call today.
CLAIR BRYAN
REALTORS
423-5013

FOR FAST action on equity buys call Davis & Associates. 423-3280. Night 424-1701.

PARK FOREST. 4-2-2, less than 1 year new. Largest Flair Model. Call for appointment to see. 424-8994.

2 NEW Builders Models, 3 and 4 bedrooms, formal dining rooms, many built-ins. Or-- we will build Your plan! 248-6545.

West Plano-Steal!
Reduced $5,000! Sunken den, formal areas, 4 bedrooms, 3 baths, tiff grass, fence. By Owner. 2721 Hunters Creek. 424-9333. 424-5313.

NO DOWN payment to qualified families. New 3-1½-1 brick homes, $59 to $144 payments. Must have good credit and job stability. Rural American Homes. 495-3476.

REDUCED! OWNER transferred. Must sell. Large custom 6 month old 3-2½-2 plus gameroom. Fenced. Draped. Many extras. 3604 Bonniebrook 423-7121.

4-2-2 CUSTOM, rear entry, WBFP, custom drapes, carpeted, built-ins. Excellent condition. $4,000 equity. Payments $307.00. 1-727-3824. 238-4943.

51. Lots For Sale

FOUR DEVELOPED residential sites - Frisco, Tex. Good location in established neighborhood. Reasonable prices, excellent builder terms. Call Charles 429-0541 or 691-8699.

54. Mobil Homes

MOBILE HOME moving anywhere! Set up service, anchoring, skirting, double wides or singles. 481-3184.

12x55 REMBRANDT 2 Bedroom mobil home. $3,000. To see--Call 423-5811, 424-1112 or 231-5219.

60. Acreage for Sale

ONE AND ¾ acre ranch estate off Parker Rd., paving, water, in Kirkland Estates. Will build or sell. $13,500.

WOODED LOT with creek in Renner, paved road, water, off Wales Rd. $6,000. Build or sell. 661-9548. 352-1571.

NORTH OF
McKINNEY
Two to ten acres. Beautiful trees, rolling hills, spring fed creek. $995 per acre. $300 down per acre. 661-1078.

MOVIE TREASURY
HUTCHINSON, Kans. (UPI) — A fabulous treasury of famous Hollywood movies is literally "salted away" in a 650-foot-deep salt mine near here.

Mike Gingerich, 30, manager of Underground Vaults and Storage Company, says the priceless original prints of over 1,800 films are stored there.

"We can guarantee a constant atmosphere of 68 degrees and 50 per cent humidity that preserves documents and films. And we could survive a direct hit from a nuclear bomb," Gingerich said.

Carefully preserved are films of Clark Gable, Greta Garbo, Jimmy Stewart, John Barrymore, Wallace Beery and other screen immortals

Good Ship Is Being Scrapped

BROWNSVILLE, Tex. (UPI) — The job of the cutting torch is all but complete on the once proud and renowned mercy ship HOPE.

Only the keel and the lower hull plating remain to be broken into chunks and shipped away as scrap to a steel mill in Monterrey, Mexico.

In her heyday, the HOPE sailed the oceans of the world carrying medicines and comfort to 3 million sick and despairing poor, a symbol of a helping hand reaching out from the United States to less fortunate countries.

For those witnessing the final dismantling, particularly if they remember the HOPE in her glory, sentiment for the ship lives on.

Carlos Gonzalez, 38, saw the benefits of the hospital ship's free treatment to the sick in Central America a decade ago. A Mexican from Monterrey, Gonzalez is employed in the Port of Brownsville to cut old vessels into scrap metal.

"I almost threw down my cutting torches when they brought in the HOPE. Why would they want to cut up this symbol of mercy?" the tough, grimy welder asked. "Only a poor man from a poor country can know what the HOPE really meant."

Acquired by the Health and Opportunity for People Everywhere foundation in 1958, the converted World War II transport ship sailed to needy countries around the world from 1960 to November, 1973.

More than 2,500 medical profession volunteers, mostly from the United States, sailed with the HOPE. They performed more than 18,750 major operations, trained 8,000 nationals in medical practices and in all reached more than 3 million people who benefited from the ship's services.

The log of the HOPE recorded sailing into Trujillo, Peru, in 1962 to be met by antiAmerican demonstrators and sailing out 10 months later with 50,000 Peruvians lining three miles of docks, cheering.

In 1966, ship and crew survived an angry Nicaraguan boarding party who tore up supplies and records in retaliation for printed remarks by HOPE staffers as to the country's medical competence, one of the few marks of ill will the vessel left.

What it could not survive was a decision in 1973 to retire the ship from service and concentrate the foundation's resources on the expansion of medical services abroad to needy areas.

As a result, HOPE health and treatment projects, using local facilities, are functioning today in Tunesia, Brazil, Peru, Colombia, Jamaica, the eastern Caribbean and in a domestic program at El Paso, Tex. Officials and at least one former volunteer physician with HOPE, Dr. Robert Shaw of Dallas, say the ship limited the scope of HOPE. They say more people are being treated from more permanent centers without the grand old vessel.

It was deemed more economical to scrap than to refit the ship and she was decommissioned in Philadelphia.

On her final voyage to Texas, as if rebelling against her fate, the HOPE first rammed the tug pulling her then ran aground in the Delaware River.

Near Brownsville and journey's end, she ran aground again. It took two tugs working one week to drag her from the mud and send her on to the scrap pile. The scrap company that last owned her reported all that survived of the HOPE were some wooden guard rails and brass doorknobs sold to tourists a souvenirs.

GRAIN GODDESS
JEFFERSON CITY, Mo. (UPI) — Ceres, the mythological goddess of grain and bountiful harvests, stands 262 feet above the Missouri River, topping Missouri's capitol.

Yount Reaches Finals

DALLAS (UPI) — Sandy Yount of Plano won on the 18th hole to move into today's finals of the Texas State Junior Girls golf tournament against Carol Bragdon of Richardson.

Miss Bragdon defeated Lelani Smith of Laredo, 4-and-3 Thursday, and Miss Yount edged Peggy Gustafson of Brenham, 1-up.

The Yount-Gustafson match went to 18 even, but Miss Gustafson lost her drive on the final hole.

Results of other classes:

Intermediate Division: Shelia Oldfield, Bastrop def. Jennifer O'Neill, Conroe, 4-and-2; Marci Bozarth, Lampasas, def. Cindy Phillips, Sugerland, 3-and-2.

Sub-junior Division: Rae Rothfelder, Fort Worth, def. Mary Ann Crow, Dallas, 3-and-2; Lori Brock, Dallas, def. Nikki Murphy, Bedford, 2-and-1.

Midget Division: Amy Norman, Conroe, def. Sharon Castillo, Houston, 3-and-1; Elizabeeth Ornales, Austin, def. Karen Sue Schmitt, Sugerland, 3-and-2.

Major League STANDINGS

American League Standings
By United Press International

East	w.	l.	pct.	g.b.
Boston	47	37	.560	—
Milwaukee	45	40	.529	2 1 1
New York	44	40	.524	3
Baltimore	40	42	.488	6
Cleveland	37	46	.446	9 1/2
Detroit	37	46	.446	9 1/2
West	**w.**	**l.**	**pct.**	**g.b.**
Oakland	53	31	.631	—
Kansas City	46	39	.5 1	7 1/2
Tefas	41	46	.471	13 1/2
Chicago	38	44	.463	14
California	40	48	.45	15
Minnesota	38	47	.447	15 1/2

Thurszay's Games

Boston 8 Texas 7, night.
Minnesota 6 New York 3, night
Detroit 3 Kansas City 2, night
Baltimore 7 California 3, night
(Only games scheduled)7

Friday's Probable Pitchers (All times EDT)

Detroit (Lolich 10-5) at Kansas City (Pattin 6-5), 8:30 pm.
Baltimore (Torrez 9-5) at Oakland (Blue 12-6), 11 pm.
Cleveland (Harrison 3-2) at California (Lange 3-1), 10:30 pm.
Chicago (Osteen 4-6) at Milwaukee (Sprague 1-5), 8:30 pm.
Texas (Hands 5-5) at Boston (Lee 10-6), 8:30 pm.
Minnesota (Blyleven 6-4 and Wiley 1-1) at New York (Gura 2-2 and Medich 7-10), 2, 5:30 pm.

National League

East	w.	l.	pct.	g.b.
Pittsburgh	52	32	.619	
Philadelphia	47	39	.547	6
New York	43	38	.531	7 1/2
St. Louis	40	43	.482	11 1/2
Chicago	40	47	.460	13 1/2
Montreal	34	45	.430	15 1/2
West	**w.**	**l.**	**pct.**	**g.b.**
Cincinnati	57	29	.663	—
Los Angeles	48	40	.5 50	10
San Francisco	40	45	.471	16 1/2
San Diego	40	46	.465	17
Atlanta	36	4;	.429	20
Houston	2	57	.360	26 1/2

Thursday's Results

Chicago 3 San Diego 1
Montreal at Atlanta, ppd., rain
Pittsburgh 4 Los Angeleb 1, night

Friday's Gameb (All Times EDT) National League

San Francisco (Barr 6-7) at Chicago (Reuschel 5-10), 2:30 pm.
Montreal (Fryman 6-6) at Atlanta (Niekro 8-7), 7:35 pm.
Los Angeles (Rau 8-7) at St. Louis (Forsch 8-7), 8:30 pm.
Philadelphia (Carlton 7-7) at Houston (Richard 6-3), 8:35 pm.
San Diego (McIntosh 6-7 and Folker 3-6) at Pittsburgh (Rooker 6-4 and Brett 5-2), 2, 6:05 pm.
New York (Matlack 10-6 and Stone 2-1) at Cincinnati (Norman 4-3 and Kirby 6-3), 2, 5:30 pm.

Carew Feted By Panama's 'de Balboa'

BLOOMINGTON, MINN. (UPI) — Rod Carew of the Minnesota Twins, a Panamanian, has been decorated by his government with the Order of Vasco Nunez de Balboa, one of its highest awards. The award, never before given to a baseball player, was in recognition of his four batting championships in the American League.

J.E. Gilmore, M.D.
and
Robert J. Frank M.D.
Announce the association of Warren J. Katz, M.D. For the practice of Otolaryngoloay and Facial plastic surgery at 208 S. Cottonwood at Richardson, Texas.

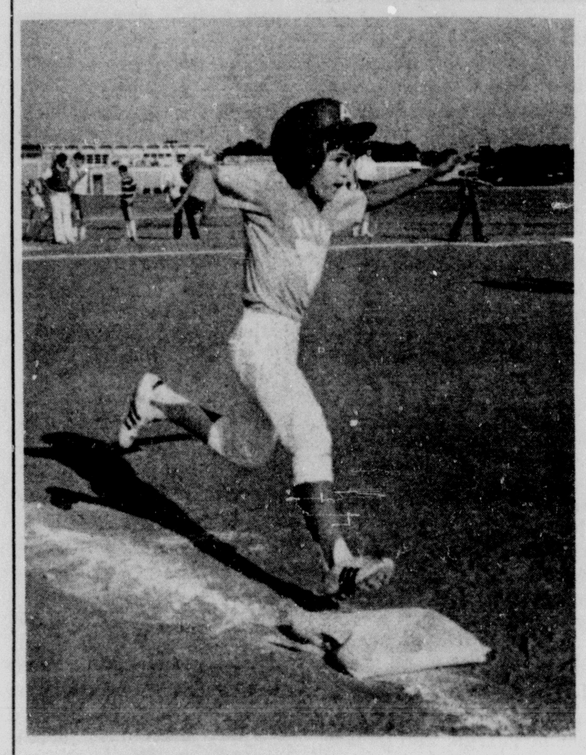

YMCA Baseball Finals

Plano YMCA baseball playoffs were held this week. In the Third and Fourth Grade Division, the Christie-Davis Vikings beat the Sigler Yankees 17-16 in a tight game which indirectly gave Mendenhall the division championship. A large crowd attended the game, played at Wilson Junior High School diamond in West Plano. (Staff photos by Mike Newman.)

Reds Ramble on . . .

With a Little Help

By FRED DOWN
UPI Sports Writer

The Cincinnati Reds are "long gone" in the National League's Western Division race and the Pittsburgh Pirates aren't far behind that situation in the Eastern Division.

The Pirates benefitted both themselves and the Reds Thursday night when they defeated the Los Angeles Dodgers 4-1 as Willie Stargell drove in three runs with a single and the 361st homer of his career.

The victory moved the Pirates six games ahead of the Philadelphia Phillies in the East and also enabled the idle Reds to open up a 10-game gap over the Dodgers in the West.

The National League is now faced with the most lopsided races since the divisional system was inaugurated in 1969.

Stargell singled in the tie-breaking run for the Pirates in the sixth inning and hit a two-run homer in the eighth.

Jerry Reuss allowed five hits in eight innings and won his 10th game with the relief help of Dave Giusti. Burt Hooton suffered the loss for the Dodgers.

Mark S. Geller,
D.D.S. M.S.D.
announces the opening of his office for the practice of Orthodontics. Dicker Center 3900 W. 15th St. Suite 106. Plano. By appointment. 423-7431.

LARRY LANGE
Pontiac Cadillac
Offers 100%
WARRANTY ON ALL
USED CARS.
Metro. No.
238-8239
N. Cent. Expwy.
Exit 40
McKinney, Tex.

AIR TEX
Heating & Air Conditioning
AUTHORIZED
FEDDERS
SALES - INSTALLATION - SERVICE
FREE ESTIMATES
Residential & Commercial
434-1426

To Red Sox

Rangers Lose in 9th

BOSTON (UPI) — For the third straight game, the Boston Red Sox saved the best for last.

And for the fourth straight game, the first place Red Sox came away with a victory — the latest an 8-7 heart-stopper Thursday night over the Texas Rangers.

Boston, now 2 1/2 games ahead of Milwaukee and three in front of New York in the American League East, chugged into the ninth with a 7-4 lead. But Jeff Burroughs pulverized a Reggie Cleveland fastball with two outs and two on to tie the game with his 17th homer.

The Red Sox waited for two outs to win back the game and they performed the deed off nemesis Gaylord Perry. The balding right hander, who had beaten Boston 13 consecutive times since entering the league in 1972, gave up an opposite field single to second baseman Denny Doyle.

Perry threw a high slider to next batter Cecil Cooper and the pitch broke off catcher Ron Pruitt's glove for a passed ball allowing Doyle to take second. Cooper then singled to left, scoring Doyle just ahead of Mike Hargrove's throw.

Earlier in the game, it was Fred Lynn who did it all. The rookie centerfielder, 7-9 since returning to the lineup Tuesday, knocked in four runs with a third inning single and a three run homer in the fourth.

Bill Lee, 10-6, chases Boston's fifth straight tonight against Bill Hands, 5-5.

By PSA

Football Season Set

Plans have been finalized for the 1975 Plano Sports Authority football season.

PSA is expecting more than 1,000 boys to participate in football this fall, which is a 20 percent increase over 1974.

PSA will offer the football program to boys ages eight years through tenth graders of the Plano Independent School District.

The registration for football will begin August 8 and continue until August 23 for the Texas League, American League and National League. Registration will continue until September 6 for the Senior League.

Following is a description of each league:

Texas League - for all boys eight years old and those nine year olds that weigh under 70 lb.

American League - for all nine year olds weighing more than 70 lb. and those 10 and 11 year olds not drafted into the National League.

National League - All 12 year olds under the seventh grade and those 10 and 11 year olds drafted into the league.

Senior League - Junior High Division, for all seventh and eighth graders.

Senior League - Senior High Division, for all ninth and tenth graders.

Plano Sports Authority will play their games on Saturdays and only two workouts per week will be allowed for each team. The football season will end with the City Championships on Nov. 15.

For more information, contact the PSA Office at 424-KIDS.

PSA Needs Persons

Plano Sports Authority is looking for football coaches.

Because of an expected 20 percent increase in participation in its fall football program, PSA says they will need 20 percent more coaches this year.

Anyone wishing to be considered for a coaching position this fall should contact the PSA Office at 424-KIDS (424-5437). PSA will take the coaching applicant's name, phone number, address and league desired and will contact the applicant at a later time.

PSA is planning coaching clinics, first aid clinics and organizational meetings for the early portion of August.

PSA also needs persons for non-coaching positions. Assistant league directors are needed to administrate the program and persons are also needed for other positions.

Volunteers are needed to assist in the football registrations from August 8 through September 6. PSA says that one hour of work per day will help with the registration greatly.

LARRY LANGE
Pontiac Cadillac
BUYS ALL TYPES OF USED CARS. CASH.
Metro. No.
238-8239
N. Cent. Expwy.
Exit 40
McKinney, Tx.

LOOKING FOR RECREATION?
•ROLLER SKATING (Air Conditioned)
•MINIATURE GOLF (2-18 Hole Courses)
•TRAMPOLINES (4 Olympic Size)
•GAME ROOM (Air Hockey, Pinball)
•SNACK BAR (Ice Cream, Drinks, Etc.)
•DRIVE IN SNACK SERVICE
•PARTY ARRANGEMENTS (Skating or Golf)
•120 CAR PAVED, LIGHTED PARKING
•ALL ACTIVITIES CLOSELY SUPERVISED
"Best In Family Recreation"
THUNDERBIRD II ROLLER RINK
&
THUNDERBIRD MINIATURE GOLF
3200 PARKER ROAD - PLANO
(1 Block West of Central Expwy.)
PHONES: 424-4438 • 423-0513 • 239-3130

TEE 1 UP

GRAND
OPENING
SATURDAY and SUNDAY
July 12 & 13
DAYS
SATURDAY & SUNDAY ONLY
LARGE BUCKET
$1.25 with coupon
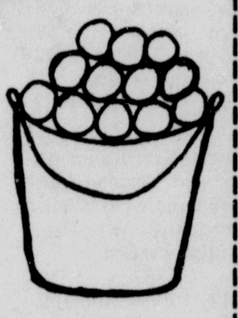
EXTRA Special
SPALDING TOP FLIGHT BALLS
$10.00 per dozen
with purchase of Large Bucket
Now Available:
• Pro Line Equipment
• Ladies Clubs
• Junior Sets
• Putters

Come on out
TEE 1 UP
10—10 SAT.
NOON—10 SUN.
N. Central Expressway at
Renner Rd. 424-4646